

AUG

Health Department Fighting Township's Rodent Problem

See Story On Page Three.

Beauty Queen Deserved Being Stripped of Title

See Editorializing On Page Five.

Braves Slumping Again As They Lose 3 Straight

See Story On Page 11.

The Belleville Times

Vol. 75, No.35

Second Class Postage Paid
At Newark, N.J. (USPS 049-220)

Thursday, August 2, 1984

Published
Every Thursday

35c

For New Garbage Contract

Two Collectors Submit Widely Varying Bids

Two competitors submitted widely varying bids for Belleville's new scavenger contract at a special meeting held Monday.

Belleville's present scavenger, Browning-Ferris Industries (BFI) of Fairfield came in the high bidder with base price proposals of a one year contract at \$844,874, a three-year contract at \$2,654,382, or a five-year contract at \$4,732,460.

Lower bids were submitted by Haul Away, Inc., a Hohoken company seeking, for the first time, the Belleville contract. Haul-Away's offer is a one-year contract at \$604,000, a three-year contract at \$1,927,000 or a five-year contract at \$3,444,400.

"We'll have to look into this further," said Mayor Michael

Marotti after the session. Marotti said he had never heard of Haul Away before but wanted to find out more about them since their bid was so low.

"We'll see what other towns they work for and if those places are satisfied," said Marotti. "Their quotes are low. We'll just look into it to make sure they're all right," he added.

Commissioners Joseph McGreevy, Joe Grande and Michael Pizzi were also present Monday. Commissioner Ralph DiRuggiero did not attend the special session.

Representing BFI was the firm's president, Thomas Loy, who asked Commissioners for permission to examine more closely the bid proposal of his competitor after the meeting.

When asked later if he found anything questionable in the Haul-Away papers, Loy replied, "Everything seems to be all right."

Belleville's one-year \$598,425 contract with BFI expires Sept. 10 and Commissioners hoped to get as economical a contract as possible.

The special meeting this week was called when only one bidder, BFI, showed up at the first session slated for taking bids on July 17.

At the time, Commissioners rejected BFI's bid, unopened, explaining they preferred to readvertise to get more competition.

Officials also noted they have not been entirely pleased with the services of BFI which has been Belleville's garbage collection company since January 1983.

Mayor Marotti previously explained residents complained about garbage not being collected

until early or mid-afternoon on some days although the agreement was for BFI to complete collections in the morning.

Marotti said Commissioners expect to award a new contract at the Aug. 14 township meeting.

Papasidero Steps Down As Buc Coach

By Mike Lamberti

In what has to be considered shocking news, head boys' basketball coach Joe Papasidero announced his resignation from his job as coach and teaching position at Belleville High School.

Papasidero, a 1971 graduate of Belleville High School, will be leaving education to pursue other business interests. A 1975 graduate of Trenton State College, Papasidero started coaching basketball at Wood Ridge High School, learning the "traps" from one of the best in the area, Herb Cohen.

In 1979, Wood Ridge posted a 25-1 record and won the Group I championship under the direction of Cohen and Papasidero. Shortly thereafter, in a stormy debate, Papasidero was selected as the new basketball coach at BHS, succeeding Dan Grasso who had stepped down following the 1978-79 season.

Although Papasidero's selection came under a certain amount of scrutiny, the coach quickly proved himself on the floor. He took a team that had not won more than five games in the last five years to an 11-13 campaign. (Please see "Hooper" on page 12.)

Accidents Will Happen!



A Little Too Close — A Times reporter came across this traffic accident which occurred last Thursday afternoon at the corner of Greylock Parkway and Passaic Avenue. There was damage to the car, but according to Police Officer Vincent Cosenzo who was on the scene, no one was seriously injured.

Fire Hydrant Flushing Next On Joralemon

Public Works Commissioner Joseph Grande has announced the site of the township's next fire hydrant flushing, which is being conducted as part of the program to combat the community's dirty water problem.

Beginning the week of Aug. 6, Joralemon Street south to Mill Street and Union Avenue, west to the Bloomfield line will be flushed. Residents are reminded that the work will be conducted during the early morning hours.

For more information please call the public works department.

Township's Lack of Action Upsets Local Businessman

During his three years as a businessman in the Valley section of town, Richard DeMarco has proven time and time again to be one who takes pride in his community. But the auto body shop owner feels that there are others who do not take the same amount of pride in their property, and the township is doing little to correct the situation.

"I purchased property located at 7-33 Cortlandt St. from the Erie Lackawanna Railroad earlier this year," said DeMarco. "The property is the site of a former coal yard and it is really a mess. So the township wrote me a letter saying to clean up the area, which

I have every intention of doing, but there is only one problem — the piece of property adjacent to mine is owned by Con-Rail and it also is a mess, but the town is not doing anything to make them clean it up. In fact, the contractors I have gathered to do the clean-up job are afraid of getting injured because it is such a mess back there."

The major problem confronting clean-up workers is a partially collapsed wooden trestle which was damaged during a fire which took place on the property almost 10 years ago, and workers are worried that the structure will collapse during the clean up

operation. DeMarco would like Con Rail to come in and remove the trestle before he starts his clean up operation, thus assuring the safety of his clean up crew.

"There was a house on the property which was also destroyed by the fire," said DeMarco, as he led a Times' reporter through the thick-weeded lot. "And as you can see, the burnt-out frame of the building is still standing here. That is ridiculous. All these years, someone could have been severely hurt. And what does this look like for the town, having something like this mess laying around for so

(Please see 'Getting' on page 9.)

Camper Controversy Causing Uproar in Belleville

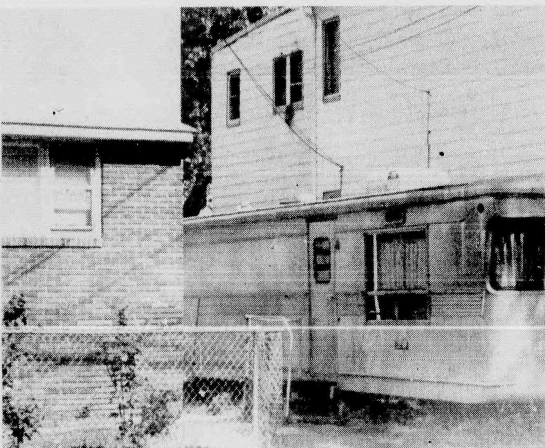

No Parking Allowed — Owners of campers and trailers used for recreational purposes are finding themselves with no place to park, thanks to a township ordinance which prohibits the trailers to park in driveways.

By Linda Telesco

Township residents who enjoy camping outings may discover that finding a campsite is the least of their problems this summer. Another dilemma is finding a suitable parking place for campers and trailers used for recreational purposes.

It's an issue that local officials tried to downplay in the past, but a recent complaint of "selective enforcement" of the township's parking laws may force Commissioners to act on the matter soon.

Carol and Al Stauss of Suzan Court brought their complaints to Commissioners at recent meetings. Owners of a one-family house, the couple told Commissioners they were recently visited by a representative of the township's code enforcement department and told they were violating the local zoning ordinance by parking their 18-ft. camper trailer in their driveway.

"I'm not asking for a special favor," Mrs. Stauss told Commissioners. "If we're in violation, we understand, but the law should be enforced fairly against everyone who parks campers on their property in Belleville."

According to Mrs. Stauss, the issue began when she was visited by Aldo DiChiara, an inspector in the code enforcement department.

Mrs. Stauss said DiChiara was there to investigate a neighbor's complaint made against the Stauss' for having the vehicle parked on their residential property.

"I was annoyed that an investigator could look into a complaint like this, but the person who complained did not have to give a name," explained Stauss.

The couple claim a disgruntled neighbor made the complaint out of a personal vendetta and was not particularly upset about the vehicle itself.

The Stauss' said they had noticed similar vehicles parked around Belleville and asked DiChiara if all those owners would also be cited for violating the ordinance.

"Mr. DiChiara told us he could only investigate if a complaint was made," said Mrs. Stauss, adding, "We don't think it's fair that only one party has to suffer and move the trailer while others can keep theirs only

because their neighbors didn't complain."

She continued, "If we're in violation then we'll have to comply with the ordinance, but so should everyone else with the same violation."

The pair also recited to Commissioners local streets they toured and viewed recreation vehicles parked similarly; among them Plenge Drive, Continental Avenue, Birchwood Drive, and Hornblower Avenue.

They declined to name specific addresses. "We're not trying to get anyone else in trouble," said Mr. Stauss. "We just want to be dealt with fairly."

The law in question is part of the Belleville Zoning Ordinance, Article 6 "Off-Street Parking and Loading Requirements" paragraph 11 reads: "In a residence district, automobiles, motorcycles or utility and recreational trailers shall not be parked or left standing or stored in any front yard area or side yard or rear yard abutting a street..."

The same section also prohibits parking recreational

(Please see 'Campers' on page 13.)

Belleville Business Bureau

By Howard Halpern

The proper tools are very important in almost every trade and profession. Without them, even the most skilled tradesman wouldn't be able to function. The gourmet chef relies on his kitchen tools just as much as his "secret" ingredients in the dishes he prepares. Mouli Manufacturing Corp., 1 Montgomery St., is a prominent supplier of gourmet food shops such as the famous Zaber's in New York City. One unique product is the Cafe Steamer which uses an ordinary tea kettle to make cappuccino and retails for \$5.98. A product from France, the Salad Maker does everything from grating to slicing with five steel cutting discs for \$12.98. Other products include electric and manual mincers, stove top ovens, rotating food choppers, salad washers, reversible grills, roaster racks, and many other helpful and unique kitchen tools for the amateur as well as the professional chef.

"In 38 years we must have taken millions of photographs," says John Kondreck of Kondreck Studios, 577 Washington Ave. Founded by his father, John I. John Kondreck II along with his lovely wife Beverly, his mother Helen and two sons, John III and Richard, take pride in their work as photographers. John loves to take pictures of children — they always have those honest and innocent expressions on their faces, "it's sometimes the parents that give us problems," quips John. Kondreck Studios have gone to Great Adventure to photograph wild animals for calendar pictures. Fearless John stood right in front of the animals to get these shots. "It seems that the big cats were less ferocious and more inclined to have their picture taken than the smaller animals." He told me that a lion actually came up to him and sniffed his beard. (C'mon John — you must have sprayed it with catnip.) The Kondrecks have added a new dimension to their service. They've gone into video recordings of weddings and other occasions. They also make video tapes for entertainers to be used for auditions.

Belleville boasts of yet another major industry in town. Charles Gendler & Company, 681 Main St., is the largest manufacturer and supplier of automotive soft trim and binding trim in the country. Since Charles Gendler has retired, the firm is now known as Ardwyn Binding Products, headed by Ralph Gilbert and his son Richard who is the executive right hand. Ardwyn manufactures leatherette trim for convertible tops, vinyl tops, car seats, and carpeting for every major auto manufacturer in the U.S. and Canada. Celebrating its 40th anniversary, the company originated in New York and has been in Belleville for eight-and-a-half years. The Gilberts have 60 employees on the payroll and are extremely happy to be in Belleville. Congratulations to Debbie and Mike Verner of Denver, Colorado on the birth of their first born child, Rachael Heather, and to the first time grandparents, Mr. and Mrs. Howard Halpern. Mazeltov.

James Devine Featured At Accountant Meeting

James Devine of Belleville was the featured speaker at the board meeting of the National Association of Accountants/Essex County Chapter, held at the Glen Ridge Country Club on July 18.

come taxes, estate taxes, and financial planning. Devine discussed the 1984 Tax Act and techniques to help save on income taxes — drawing upon his 22 years' experience in both public accounting and industry.

An acknowledged expert on income taxes, estate taxes, and financial planning. Devine discussed the 1984 Tax Act and techniques to help save on income taxes — drawing upon his 22 years' experience in both public accounting and industry.

Another DeCarlo Listing!



This lovely Colonial, with 1st floor family room, on Renner Avenue. Sold by Kathy Cronheim thru Ann DeCarlo Agency

Ann DeCarlo

AGENCY/REALTOR

600 BROAD ST., BROOKDALE, BLOOMFIELD 740-5280



Carmen Orechio Plays Major Role At Dem Convention

By Bill Gruver

As anyone who watched the Democratic National Convention held last week in San Francisco must know, New Jersey played a major role. As a matter of fact, it was the first time in the 20th century that the Garden State's national convention delegation was important.

The only other possible comparison was in 1912 when New Jersey Gov. Woodrow Wilson was nominated for President. He went on to be elected and four years later was re-elected to a second term.

New Jersey Senate President Carmen Orechio, who was one of the leading public figures in the New Jersey Delegation, said "this is a significant convention which provides a good start for this year's Presidential campaign. Democrats leave this convention much stronger. In particular, the issues have been pin-pointed for all to understand. I think that New Jersey will be as important in the fall as it was during the Primary."

Orechio was joined on the delegation by such other of the state's political leaders as Assembly Speaker Alan Karcher, Congressman Frank Guarini (who was delegation chairman), Bob Roe, Jim Howard and James Florio, State Senator Matthew Feldman, Assemblymen Ozzie Pelliccia and Jackie Walker, and U.S. Senators Bill Bradley and Frank Lautenberg. Essex County Executive Peter Shapiro, also a delegate, was floor whip for the delegation.

Impressed by the keynote address delivered by New York Governor Mario Cuomo, Orechio said "it is much more likely that Walter Mondale will carry the Garden State this fall. Cuomo's speech was the strongest communication of the Democratic platform I've heard yet. He has energized New Jersey Democrats to do a stronger job in the upcoming campaign against Ronald Reagan."

Pledged as a supporter of Walter Mondale, Orechio noted the unity shown by Democrats at the convention. He also stressed the importance of the Jersey delegation.

"Without question, New Jersey was the leading delegation at the convention in terms of support for Walter Mondale," he said. As the senate president and the state's leading Democrat, Orechio was given the same courtesies as a Democratic state governor during the convention. Several times during the 1984 Convention, New Jersey was singled out for its part in bringing Walter Mondale to the Presidential nomination. Joan Mondale made a special visit to a delegation breakfast and underlined the Mondale bond with New Jersey supporters and promised that her husband would devote much of his campaign to the Garden State. Delegation Chairman Rep. Frank Guarini told the delegates that

they were part of "the flagship delegation" for Mondale. "Remember you represent Walter Mondale at this convention and are being watched by everyone else," Rep. Guarini said.

The now-famous vote by New Jersey that gave Mondale his winning margin during the balloting last week was a matter of luck and some floor maneuvering by N.J. delegation leaders. It seemed quite appropriate to all concerned.

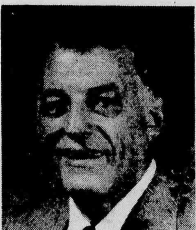

Carmen Orechio

Although the N.J. delegation drew a seating area in the rear of the Moscone Center, it did not dim the group's enthusiasm. They were the loudest voices for Mondale and his chosen Vice Presidential running mate, Rep. Geraldine Ferraro; cheering for the exciting and stirring Keynote address by New York Gov. Mario Cuomo; and starting a music and chant greeting for Mrs. Ferraro and Senator Ted Kennedy. But the Garden State's Democratic delegates did draw the luck when billeted at the plush Holiday Inn at Fisherman's Wharf overlooking the spectacular San Francisco Bay.



Thur. Fri. Sat. Sun. Mon. Specials
August 2 thru August 6

1/2 lb. HOME COOKED CHOICE ROAST BEEF	\$2.24
1/2 lb. BREAST OF TURKEY	\$1.74
1/2 lb. HORMEL HARD SALAMI	\$1.79
1/2 lb. THUMANN'S GERMAN BOLOGNA ..	\$1.26

Have Lunch With Us...
Free Coffee With Lunch 11:30a.m.-2:30p.m.
Open 7 days a week till 10:00 P.M.

Towne 751-3935
DELICATESSEN & CATERERS
650 JORALEMON ST.
Cor. Franklin Ave., Belleville
Member of Belleville Chamber of Commerce

MORE! From Bigelow Motors

MORE DEALS!
MORE SAVINGS!
MORE SELECTION!
MORE SERVICE!
MORE FOR YOU!!



Loaded With '84 Leftovers

YOU
PICK THE CAR!
YOU
PICK THE PRICE!

"LEASE OR BUY"

CHRYSLER PLYMOUTH

Bigelow Motors

50 Washington Ave. Belleville 759-4220

"Same Owners Since 1939"

You've heard us on WCBX and WINS Radio

5 minutes via Rte. 21 Belleville/Nutley

YOU can get the great deals on

HONDA PONTIAC VOLVO or **VOLVO**

that have brought hundreds of people from ALL OVER the Tri-State area.

City Motors
River Drive, at Rte. 21, Passaic Park
777-1600

Combating Town's Rodent Problem is Year-Round Job

Rivers, Open-Land Areas, Create Trouble

By Ed Capparucci
Rats.

The word alone is enough to turn anyone's stomach, and the thought of having them around is more than frightening, it's down right disgusting.

But the truth of the matter is that there are rats throughout the community of Belleville — perhaps even more than homeowners would like to admit.

"It may sound crazy to most people, but you cannot rid a community of rats," said Vincent Strumolo Jr., who serves as an inspector for the Belleville Public Affairs Department. "They were here before us and they will most

likely be here after we're gone. Belleville's rodent problem is most likely no larger than communities surrounding us, but there could be a problem if it is not controlled. In fact, there are no towns which are rat free, although some like to think so."

Strumolo contributes Belleville's rodent problem to two basic elements, water and large open land masses.

"There are few areas of Belleville in which there is not water nearby," he said. "You have the Second and Third rivers, along with the Passaic River, and rats enjoy staying near the water, it is

a good source for food. Also Belleville has a lot of open land area. You have the golf course, the hospitals, both county and Clara Maass, and a lot of park area. Open land is a good place for rats to breed, especially if there are a lot of weeds and cover."

But while rats are found mainly along the river areas of town, there are also cases of sightings in areas which are not close to water.

"The mid-section of Belleville is where we get the fewest calls," said Strumolo, who spends an average of three days a week during the summer months investigating rat sightings. "But we

"In order to survive a rat will eat anything it can get into. Paper, plastic, cans, garbage and animal feces," said Strumolo. "The growth of their teeth is amazing and therefore, they must continuously gnaw. They can gnaw through anything and I mean anything. If a rat wants to get through concrete, it will gnaw through concrete. There is really nothing which can stop them."

But according to Strumolo, rats are not to be considered dangerous animals.

"If you kept a rat well fed, then you could have one for a pet," he said. "They would be gnawing all the time, but they could not be a danger. Of course, I would not recommend to anyone to keep a rat for a pet. But they are no more dangerous to man than a squirrel. But like any other animal, if you trap it, then it will attack. But basically the rat is an animal which tries to avoid contact with humans. That is one reason they come out at night most of the time."

And while rats are known for carrying diseases, according to Strumolo, they are not considered carriers of rabies.

"That is one of the great many myths about rats," said Strumolo, who is fascinated with the animal. "They are not known carriers of rabies. In fact, they carry many of the same diseases which man carries."

"Rats are also known as reproducing quickly, which makes it that much harder to combat the problem," he continued. "If you put a male and female rat together there is a mathematical chance that they can produce 880 offspring in one year. It is really amazing when you think of them in those numbers."

ment uses two types of poison for killing rats: Warfarin and Talon-G. But according to Strumolo, inspectors try killing the rodents with Warfarin first, before using the more potent Talon-G.

"There are several reasons for using Warfarin, the most important is that it is not as strong as Talon-G," said Strumolo. "When you are baiting, you must take into consideration that we are in a populated environment, where there are children and pets. If a pet should eat some Warfarin, the most that will happen is it will get sick. But that is not always the case with Talon. That is why I

rows (holes which lead to a rat's nest)," said Strumolo. "Then I will bait the property and then make two or three re-inspections to make sure the problem has been cleared up. People don't understand that because the poison takes time to work, the rats will not be killed overnight. It takes time, but we get them."

"Sometimes people make it harder on me by closing the burrows before I get there," he continued. "And once they fill the hole the rats have moved on and it makes my job impossible. Rats usually have two or three burrows leading to their nest, not just one."

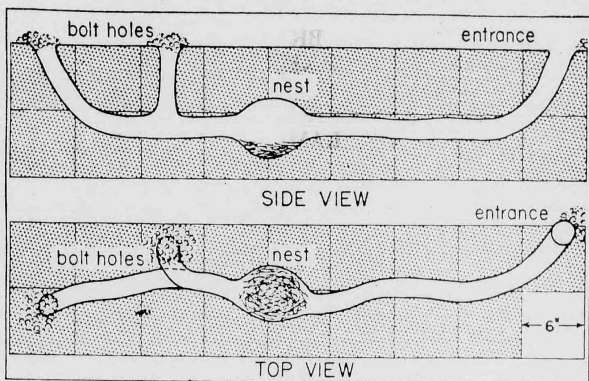

Burrow of Norway rat in poultry pen. Emergency exits or bolt holes have light covering of soil, are not easily seen.



Checking It Out — Vincent Strumolo Jr., an inspector for the Belleville Health Department, looks for rat burrows during an recent inspection. The department baits throughout the township four times a year in an effort to control the rodent problem.

Combating The Problem

While spring and summer are the seasons in which the highest number of rat sightings are made, the health department is fighting the problem throughout the year, by making routine inspections and using bait to poison the rodents.

"I do baiting four times a year throughout the community in trouble spots, such as the rivers and near the open land areas," said Strumolo. "Like I said before, you cannot eliminate the rodent problem in any town, the best you can do is control the problem. That is our job."

Basically the health department

needs to talk to the residents before I bait near their home.

"The major difference between the two poisons is that Warfarin is a slow killer. A rat which eats Warfarin will take 10-14 days to die. What the drug does is cause the rodent to bleed internally. Talon-G is somewhat strong and takes 5-7 days to work. It is the drug which is used on the Super Rats, which populate New York City. Those rats are termed super because they have become immune to Warfarin."

"When the health department receives a call, we make a survey of the property looking for bur-

rows. The others are for escape in case they are attacked."

According to Tom Longo, the health officer, residents are also expected to help fight the rodent problem.

"We help combat the problem by the inspections and baiting throughout the year, whether someone calls or not," said Longo, "but people are expected to help also. They can do that by keeping their property garbage free and keeping the garbage in metal containers. A rat will eat right through a plastic bag. Once their food source is eliminated then they have to move on."



Introductory Offer:
Francine, formerly of
Everything Is Hair
has joined our staff at

FASHION CURL

547 Valley Road
Upper Montclair 744-9699

Coupon

10% OFF

All Services With This Coupon

(Offer Expires 9/29/84)

Coupon

do still get calls. I had one on Perry Street last week and another on Jorammon Street near Garden Avenue, and that is unusual, but it does happen.

"Rats are smart creatures, and that is where humans make mistakes," he continued. "Rats are not like mice. Rats are also now considered domesticated animals since they live with man."

The Norway Rat

There are basically three types of house rats in the United States: *Rattus rattus* rat, better known as the black or ship rat; *Rattus alexandrinus*, known as the roof, gray-bellied or Alexandrine rat; and *Rattus norvegicus*, commonly referred to as the Norway, barn, wharf, brown, sewer, water or gray rat. It is the Norway rat which is found in Belleville and other areas in this part of the country.

The Norway rat is basically 16 inches long and weighs anywhere from one to one-and-a-half pounds. It is a grayish-brown color and considered a scavenger since it will eat almost anything.



Pharmacy
Footnotes

Vincent
Cozzarelli
Reg. Ph.

MEDICATION AND TODDLERS

The major problems in administering medicines to toddlers are taste and consistency. Parents have used numerous methods in disguising medicines that their children dislike taking. Some of the more successful methods including hiding the medicine in well-liked foods such as ice cream. Remember that it may be said to some children to swallow a ground-up tablet in ice cream than it is to swallow a supposedly good-tasting liquid. Taste the medicine yourself so that you have some idea of what the child has to confront. Whatever system you use to administer your child's medicine, inform your physician. It may be that certain techniques can alter the medication's effectiveness.

If you can't reach your physician call our pharmacist at ROSSMORE PHARMACY, 338 Washington Ave., 759-1988. Pharmacists are responsible for notices and warnings regarding the effective and safe use of your prescription. There is a camera and film department gifts and greeting cards. Hours: 9am-10pm daily, 9am-5pm Sundays.

HANDY HINT:
With infants, place medicine toward the back of their cheek pouch with a dropper.

GRAND OPENING!
JULY 27, 1984
PALMER
VIDEO STORES

Palmer Video
71 Belleville Avenue
Bloomfield, NJ 07003
Phone: (201) 429-1020

Store Hours:
Mon.-Thurs. 11 am — 8 pm
Fri. & Sat. 11 am — 9 pm
Sunday 12 noon — 5 pm

20% discount on
PALMER VIDEO CLUB
MEMBERSHIPS

For Gold Club reg. \$100 now \$80
For Silver Club reg. \$40 now \$36

36 FREE
RENTALS
with Gold Club membership

MID-WEEK SPECIAL

On Tuesday or Wednesday
rent one movie at the
regular price and get the
second movie
for only 1¢

members only

FREE
SILVER CLUB
MEMBERSHIP

when you purchase
a VCR or video camera

RCA, Zenith, Sharp

financing available

low monthly payments

BASF
CHROME
T-120S
BLANK
TAPES
only
\$5.99

Specials Expire August 31, 1984

Your Movie Rental Store For '84

NO CLUBS, NO MEMBERSHIP FEE

NOW SHOWING!

SCARFACE
BLAME IT ON RIO
TERMS OF ENDEARMENT
THE RIGHT STUFF
THE BIG CHILL
CHILDREN OF THE CORN
TO BE OR NOT TO BE
TWO OF A KIND

FRIDAY SPECIAL
3 Tapes For 3 Days .. \$8

Rent any Tape
Tues.-Thurs. \$1.99

- All Ratings G-XXX
- We Rent Video Machines
- We Sell Blank Video Tapes
- We Rent and Repair VCR
- Over 1000 Movies

Coming Soon, Romanticizing The Crowd,
Hotel New Hampshire, Footloose,
16 Candles, Splash

Instant Video
186 Main Avenue
Passaic Park • 778-4751

Open Daily 11 p.m.

The Belleville Times

Serving Belleville Since 1909
Published Every Thursday
At 151A Washington Ave.
Belleville, N.J. 07109

Phone 759-3200

Publisher
FRANK A. ORECHIO
Editor
EDMUND CAPPARUCCI

Annual Subscription
\$12.00
Senior Citizens
\$7.00

Brendan Byrne Arena

Well, they are at it again. There are some people who will never stop! The Meadowlands Sports Complex Arena was given the name of former Gov. Brendan Byrne, in recognition of his effort to make the sports complex a reality. We think a living memorial to the man that made possible a dream come true is appropriate. The Brendan Byrne Arena has received universal acclaim. It makes possible an opportunity for area sports fans to travel a short distance to attend important social and sports events.

For the life of us, we cannot understand what Gov. Byrne did wrong to be the recipient of such abuse and degradation. Is there no moral fiber left in public officials and private citizens who show disrespect for an able, former public servant who had the courage to face the music, and face down opponents of a needed broad-based tax to insure adequate

funding of our state educational system?

Brendan Byrne served two terms as governor — was elected by the people twice — in the process he was obliged to overcome party primary opposition and then win over Republican opponents in an election.

The record shows that Brendan Byrne served honorably and well. His name deserves to be on the sports complex arena.

It is about time public officials and private citizens stopped beating a dead horse and got on with more important things.

Frank A. Orechio

Gov. Thomas Kean

Recently, Gov. Thomas Kean signed legislation which provides for permanent sources to find an ambitious \$3-billion program to improve our road transportation system.

The end results of this legislation proved what a determined governor, with the ability to reconcile his differences with legislative leaders of the opposing party, can accomplish when he acts in the greater interest of the state, rather than serving the lesser interests of his party.

The Democratic legislative leaders, Assembly Speaker Alan J. Karcher and Senate President Carmen Orechio, likewise, rose above partisan considerations to better serve the needs of the state. These principals should be commended for the great service they rendered to the state of New Jersey in negotiating an adequate transportation fund package, avoiding partisan bickering, which has bogged down so many past efforts.

This demonstration of statesmanship represents bipartisan government at its best. Events of this nature make us like the idea of having a governor represent one party, and the legislature represent the other.

As students of government for almost a half century, we

have come to the belief that bipartisan government is superior to one-party government. Bipartisan government better represents the people. Bipartisan government keeps down the cost of government. Bipartisan government insures better quality gubernatorial nominees.

Residents of the state of New Jersey should pause in their daily labor to ponder over the important message of the new transportation legislation. It sends a signal to leaders of business and industry that New Jersey cares about its transportation needs — and more than just caring — is putting its money where its mouth is. This action should insure continued commercial and industrial growth for the state of New Jersey.

Congratulations to Gov. Kean, Assembly Speaker Karcher and Senate President Orechio for their statesmanship and leadership.

Frank A. Orechio

Thought for the Day

Grow old along with me!
The best is yet to be,
The last of life, for which the
first was made.
Our times are in his hand.
— Robert Browning

Letters in Print

Rega Responds to Golden

To the editor:

In response to an article which appeared in Mr. Golden's column, where Mr. Golden suggests that I respond to persistent rumors and letters submitted to The Belleville Times, in regards to my having trouble in the Italian-American Club of Belleville. To begin with, I'd like to say that I've been a member of that club for approximately 15 years. I didn't attend as many meetings as I should have, but I did attend all the functions in helping to raise funds for the club. Most of the members I know quite personally as friends and customers of my business. That's why I chose to remain silent in this matter. Now I feel that I should give my side of the story.

To begin with, I'm still a member of the club because I was not given any notification of what the review board intended to do with me. My trouble started when Chris Albanese became president of the club. The review board consisted of three executive members: Chief George Sbarra, chairman Sal Calabro and Angelo Veneziano, hand-picked by Mr. Chris Albanese. I feel that these men were prejudiced against me for reasons cited below:

1. Chris Albanese, I'm sure took offense when I responded to a phone call from the town hall alerting me that Chris Albanese, who is the owner of a knife grinding business which he operates in his garage behind his house on Frederick Street, Belleville, had been submitting

vouchers to the town of Belleville, it's my duty and it's my prerogative to check any vouchers that are submitted to the town of Belleville, without any fear of reprisals.

2. George Sbarra, another one of my jurors: Mr. Golden, you know perfectly well that George Sbarra and I never hit it off because I was against Mr. Sbarra's appointment as chief of the fire department (nothing personal, though, I just felt and still do, an appointment of that stature should have gone to the man with the highest credentials). Chief Sbarra, unfortunately finished number three on the test and as a citizen and taxpayer of Belleville, I feel that we should get the best for our money, not third best, but first best. In business, when we hire, we seek out those with the best credentials.

3. Mr. Angelo Veneziano — When I became involved in the citizens tax union, of which he was president, in order to give them moral support, I brought down hundreds of my friends to their meetings until we found that we were wasting our time because Chris Albanese, Sal Calabro and Angelo Veneziano were just talking and these friends of mine and myself, whenever they passed the hat, donated what they could, so it was only natural that they inquire of me what happened to the funds and the club. In confronting Mr. Veneziano, in asking him the same, he became very, very angry and threatened to punch me in the nose. I feel that he shouldn't have been one of my jurors.

4. Mr. Salvatore Calabro, the chairman of the review board, who assured me, the night they sat to hear my case, that they had no charges to level at me, that I, in fact, had been a good member and I had nothing to worry about. Then, suddenly, without any notification whatsoever, I received a letter from Mr. Calabro advising me that I had been expelled from the club. I could only attribute this change of heart toward me, to an incident that occurred at my place of business, between Mrs. Calabro and

three of my workers. Jim, I'm sure you remember this incident. For years, I've been donating Christmas wreaths, Easter flowers, etc. to Mrs. Calabro, who in turn would donate them to some poor families. This one year, I was absent from my business and there seemed to be a difference between these three girls and Mrs. Calabro. When they suggested that she pay and straighten matters out with Jackie, she became very indignant and made some snide remark to the three young ladies and walked away.

Everything contained in this letter can be substantiated, if need be. Jim, I wish you would close this matter because like I said before, I have many friends in this club and to all my friends who responded when I asked them to come down to the citizens tax union meetings: I apologize. And one more thing, if the men in question want to perpetuate this and feel there are any lies in this letter, I'd be more than happy to air this out any way they like.

Respectfully submitted,
Jackie Rega

Do it Ourselves

To the editor:

Sanitary conditions and the health of the people is important to the city since they pay the bill. Garbage collecting is not an art or a skill; it can be done by anyone.

The wording of the contract to the successful bidder should be changed: there shall be no strikes at any time by the contractor or his employees' failure to obey that rule will be a violation of the contract, and a new contractor will be named. If that is not possible, then the town should collect their own garbage; and put their own people to work without involving a union. Our taxes are way too high now. The town will save thousands of dollars.

Sincerely yours,
Albert Guglielmi
75 Lake St.
Belleville

Thank You

To the editor:

My sincere thanks to all of the citizens of Belleville who so generously contributed to the Belleville Sub-Juniors' "Save the Lady" campaign. We were able to collect \$200 which will be donated to the Restoration Fund of the Statue of Liberty/Ellis Island Fund.

Sincerely,
Barbara Spillane
Sub-Junior Advisor
53 Lloyd Place

The Community Bulletin Board

THURSDAY, AUG. 2

10-10:30 a.m. Vocabulary Preparation for the SAT, taught by Adrea Cohen — Belleville Public Library, 221 Washington Ave. Pre-registration is required.
10 a.m. Crafts for Children, ages 8-12, conducted by Alice Norris — Children's Room, Belleville library.
11 a.m. The films, "Winnie the Pooh and Tiger Too," "Fit To Be You," and "Mighty Mouse Cartoon," will be shown — Silver Lake branch library, 30 Magnolia St.
12-1 p.m. The film, "Rookie of the Year," will be shown — Belleville library, 221 Washington Ave.
1 p.m. Essex County Department of Parks Senior Citizens Club — Belleville Ave., in the park.
1 p.m. Official board meeting, Belleville Chapter 2051, American Association of Retired Persons. — Fewsmith Presbyterian Church Hall, 444 Union Ave. All members are urged to attend.
6:30 p.m. Kiwanis Club. — San Carlo Restaurant, 620 Stuyvesant Ave., Lyndhurst.
6:30 p.m. Optimist Club (Belleville Chapter) — Branch Brook Manor, 13 Washington Ave.
7:30 p.m. Rent Leveling Board — Second floor meeting room, 383 Washington Ave.
7:30 p.m. Fireman's Mutual Benevolent Association (FMBA) — Fire Headquarters, 434 Washington Ave.
8 p.m. Joseph McGreevy Civic Association meeting.
8:30 p.m. Al-Anon meeting for relatives of alcoholics. New members should arrive at 8. For information, call 672-7231. — Wesley Methodist Church, 225 Washington Ave.

FRIDAY, AUG. 3

10 a.m. The films, "Dragonstew," and "Firely Named Torch," will be shown. — Children's Room, Belleville library's main branch, 221 Washington Ave.
11-11:45 a.m. A spelling race will take place. — Silver Lake branch library, 30 Magnolia St.
1 p.m. Belleville Senior Citizens' Social Club meeting. — Recreation House, Franklin Avenue at Mill Street.
7 p.m. Tryouts for Belleville Soccer Association Division III boys' team. — Belleville High School Stadium. Boys, ages 12-13, are eligible.

SATURDAY, AUG. 4

9 a.m.-6 p.m. Yard sale. — 48-50 Rossmore Place. All monies to be given to the church.

SUNDAY, AUG. 5

10-11 a.m. Clothes Pin Dolls, a craft program for teens and adults, taught by Cindy La Rue. — Belleville library, 221 Washington Ave.
10 a.m. Crafts for Children, ages 3-7, conducted by Alice Norris. — Children's Room, Belleville library.
1 p.m. Essex County Department of Parks — Belleville Ave. in the park.
Woman's Club open house for bridge — 51 Rossmore Place.
6:30 p.m. Board of Commissioners (conference session). — Town Hall.
7:30 p.m. "Make Today Count," a support group designed to help patients and their families deal with life-threatening diseases. — Third floor dining room, Continuing Care Center, Clara Maass Medical Center. For more information, call Dr. Patricia Murray, 450-2230.

8 p.m. Board of Commissioners (open public meeting). — Town Hall.
8 p.m. Elks Lodge 1173 meeting. — Lodge Bldg, 254 Washington Ave.
8 p.m. Belleville Board of Education public business meeting. — 190 Cortlandt St.
8:30 p.m. Belleville Knights of Columbus Council 835. — 94 Bridge St.

8 p.m. Meeting of Branch No. 77 Anchor Club of America Public Service of New Jersey. — Knights of Columbus Rooms, 94 Bridge St.

TUESDAY, AUG. 7

9:30 a.m. Belleville Old Guard. — Fewsmith Church, 444 Union Ave.

10 a.m. Wooden Jewelry, a crafts program for teens and adults, will take place. — Belleville library, 221 Washington Ave.
10 a.m. Storytime for Children. — Belleville library.

1 p.m. Belleville Senior Citizens Club. — 125 Franklin Ave.

Moose Club officers' meeting. — 22-28 Eugene Place.

8 p.m. Catholic Daughters of America, Court Santa Maria 61. — Knights of Columbus Hall, 94 Bridge St.

WEDNESDAY, AUG. 8

9:30 a.m. Retired Men's Club. — Fewsmith Church, 444 Union Ave.

10 a.m. Ojo de Rios, a crafts program for teens. — Belleville library, 221 Washington Ave.

11 a.m. Cookless Cooking. — Silver Lake branch library, 30 Magnolia St.

11 a.m.-12:15 p.m. Babysitting MiniCourse, taught by Bonnie Cohen. — Belleville library, 221 Washington Ave. Call 759-9200 to register.

12:15 p.m. Belleville Rotary Club. — Forest Hill Field Club.

1 p.m. Valley Senior Citizens meeting at Dutch Reformed Church. — 171 Main St.

1 p.m. Senior Citizens Club sponsored by County Department of Parks. — Belleville Avenue in the park.

6:30 p.m. Branch Brook-Belleville Kiwanis Club dinner meeting. — Bias's Restaurant, 451 Bloomfield Ave., Newark.

7:30 p.m. Recovery Inc. regular meeting. — Parks Department, 44 Park Ave.

7:30 p.m. Master plan committee of the Belleville Planning Board. Open meeting. — 383 Washington Ave.

8 p.m. Meeting of Branch No. 77 Anchor Club of America Public Service of New Jersey. — Knights of Columbus Rooms, 94 Bridge St.

Golden Comments

By James Golden



The recent Sunday Star-Ledger's stridently harsh editorial, which expressed obdurance and censure of Assemblyman Steve Aduabato's insistence upon delay in the final approval of the Passaic River flood control, neglected to recognize that the Assemblyman, who is chairman of the Passaic River Restoration Subcommittee, was efficaciously and properly representing the objections of the people and public officials of the down river communities who are his constituents.

The adverse effects of the proposed Army Corps' plan for flood relief in the Wayne area by diverting, through a 40-foot tunnel of 13.6 miles some 200 feet below the ground at a cost estimated at \$930 million that would empty into the Passaic River at the Nutley-Clifton boundary, would produce devastating afflictive results upon the communities bordering on both sides of the Passaic River south of that point.

Nutley Mayor Harry Chenoweth was selected as a spokesman for many of the lower basin communities and speaking at a meeting in Wayne, along with engineers of the affected downstream local governments, declared that insufficient engineering data have been provided to "show that this plan will not work, but will simply transfer the flooding problems upstream to Nutley and our neighbors in the lower basin."

Belleville, like Nutley, will be beset with the analogous problems confronting all the river communities on both sides of the river south of the tunnel outlet, while those north of that point could, to a lesser extent, also be affected by a "flood tide" back up in extreme heavy storms or hurricanes.

Many of the salient points brought out by Mayor Chenoweth, a member of the Nutley commission 37 years, accompanied by Public Works Commissioner Peter C. Scarpelli and Nutley municipal engineer Carl A. Anlas, to back up his arguments against the Army Corps' tunnel plan, pointed out, "We've only had these proposals to study for three weeks. Our engineer already has told us our sanitary and storm drain systems would become inoperative under this plan. In Belleville, they don't even have an engineer to offer a professional analysis. We need more time to study the effects of this plan on our communities."

Mr. Anlas, the engineer, said the tunnel would more than double the flood-flow of the Third River (that used to back-up and flood Fairway Avenue in Belleville). Army Engineers don't disagree with that theory and have included 10- to 13-foot floodwalls in their proposal along the Third River to keep flood waters from spilling onto River Road and Washington Avenue. (Are the people of Nutley and Belleville supposed to live in "walled in" townships?)

Anlas also explained an elaborate system of pumping stations would have to be constructed to pump flood waters from the Valley areas over the dikes into the Passaic River. He stressed pumps, likewise, would be required to keep the sanitary and storm sewage systems operative.

"Who's going to pay for these pumping stations, and who's going to maintain them and operate them?" Mayor Chenoweth asked. No mention of such contingencies was made by the Army Corps' studies.

Belleville Commissioner Joseph Grande has also blasted this \$930-million plan stating, "This project will be a burden on the lower Passaic area and I will do everything possible to make sure that we do not get the dirty end of the deal."

We consider this State Department of Environmental Protection tentative approval to the flood tunnel plan an unrealistic "window dressing" appeasement effort to placate and mollify the angry flood victims of the Wayne area and an attempt of the politicians of the area to get the people "off their backs."

Assemblyman Stephen Aduabato Jr. has taken a bold and courageous proper stand in calling for more time to study this "Rube Goldberg" monstrosity that, if implemented, would transform Nutley and Belleville into "Holland type" communities confined by dikes to keep out the river.

Assemblyman Aduabato is doing the right thing in representing his constituents' best interests. His rejoinder to the Sunday Star-Ledger's editorial diatribe more than vindicates his concerned interest in "looking out" for the people of his legislative district when he detects objectionable proposals inimical to their interests.

It is well that we of the 30th District have such a perspicacious young man representing us. Remember that this tentatively approved palliative tunnel proposal cannot be implemented without legislative approval, therefore, it's well that we have Mr. Aduabato down in Trenton to take care of our concerns.

ed capparucci

She Doesn't Deserve the Title

I always hate to get involved in a bitter controversy, but I can't help but comment on the Miss America scandal which has been on the everyone's lips lately.

First, the members of the pageant committee were absolutely correct in their decision to ask Vanessa Williams to relinquish her crown for appearing nude in a layout of the September issue of Penthouse Magazine, which sold out across the country when it first appeared on the newsstand last week.

The committee contended that her posing for the sexually explicit photographs marred the "wholesome" image expected of a title holder. And they're dead right.

When you think of Miss America, you image the all-American girl who has pride in herself, her country and her title, not a nude model.

Albert Marks, chairman of the contest, summed it up best. "The pageant was built on traditional American virtues and has celebrated the beauty and vitality of young American womanhood in a fashion that has created wholesome role models for girls and young women throughout the country. The pageant celebrates the whole woman and its spirit is intrinsically inconsistent with calculated sexual exploitation."

Miss America is more than a woman in the eyes of millions. She is a symbol of righteousness, beauty, honesty and high moral standards. Now I am not saying that Miss Williams is immoral, but the pictures which appeared in Penthouse are not to be considered art in any form. They lean toward the class of soft pornography, and there is nothing beautiful about them. On second thought, they are down right pornographic. And Vanessa also told reporters that she did not partake in sexual contact with the other model at any time. All I can say is Miss Williams has lied, or my eyesight is worse than I thought.

Of course Miss Williams should have the right, as every other woman in this country, to pose nude if she so desires. But Miss America doesn't belong in a layout section of a men's magazine for all the world to see.

But we shouldn't feel sorry for poor Vanessa. Despite being stripped (I'm sorry, I just couldn't help myself) of her crown, she is well on her way to what should be a long and very profitable career in the entertainment field.

The person you have to be disgusted with for his part in this mess is Penthouse publisher Bob Guccione, who can be considered nothing more than a donkey's behind.

There is no reason why Guccione couldn't wait until the fall to publish the pictures, after Miss Williams' title would have been

lifted. No reason except for greed.

Now there is a man who must be worth a small fortune, why the need for more money? All he has done is exploit Miss Williams' plight and hardship. The man, who claims his magazine is a classy one, has shown the country he obviously has none. And his claim that he owed it to his readers to publish the photos is a ridiculous.



shameful and insulting excuse for his decision.

I only regret that I do not subscribe to his sluttish publication, so I could have the opportunity to cancel it.

Belleville's Past

Roosevelt rehabilitated the Schuyler copper mine and opened up the mill on Second River called Soho Company in 1798 with Josiah Hornblower as superintendent. He was anxious to build a mill that could be fed by American copper. He made available enough bolts and spikes for a 74-gun ship. Despite all of his efforts, the mill did not meet with the encouragement necessary for its success.

In Massachusetts, Paul Revere, the old patriot of the Revolution, was faced with a lack of encouragement when he founded his rolling mill in Canton on the Neponset River in the fall of 1801 for the rolling of sheet copper. His water supply for the mill was inadequate for a successful all-year operation. He was unable to obtain sufficient black copper and he had to rely upon brittle scrap and old copper. Frequently he augmented his supply by purchasing it from Harmon Hendricks. In 1804, Harmon Hendricks purchased a foundry on Bedlow Street that could reconvert old and scrap copper into the production of bolts, spikes and shipwork. Many purchases from many sources were required to keep the foundry working.

In 1801 a daughter, Hetty, was born to the Hendricks. A year later, a son, Uriah, was born. There was a succession of sons born to Frances and Harmon within the next few years: Henry, Joshua, Washington and Montague. In addition to Justina, whose birth preceded Montague's, seven daughters were born to the Hendricks in the years that followed. As the family grew in number, the Pearl Street home could no longer accommodate them.



By Ralph J. DiMaio D.C.

Few human ailments cause more discomfort and pain than arthritis. We've all seen the TV commercials that suggest that relief from arthritis pain may be obtained by pills or surgery. Chiropractic is concerned with finding and correcting the cause of arthritis, NOT just relieving its painful symptoms.

Arthritis does not show up on a particular day in full effect. It starts, usually with minor twinges or a "little burrsitis"...nature's warning that trouble exists which can grow worse if neglected.

A chiropractic examination will establish facts and locate the causes of trouble, which may then be corrected.

DR. RALPH J. DI MAIO
Chiropractor
425 Joramtown Rd. Belleville 751-8805

We've just raised our rates on 6- and 12-month C.D.'s.

For a limited time only, we're making it easy for you to earn very high interest on deposits as small as \$1,000. Just put your money into our six or twelve month certificates of deposit now. You'll lock in high interest for the full term of the certificate. And your investment will

be insured up to \$100,000 by FSLIC. What's more, you'll get a cash gift if you select our twelve month C.D. - \$10 for every \$5,000 you deposit with a maximum gift of \$100. That's our special rate C.D.'s. That's Metrobanking.

6-month C.D. **11.50%** yield **11.03%** rate
12-month C.D. **12.25%** yield **11.40%** rate

Federal regulations require that a substantial penalty be applied on premature withdrawals of any certificate.

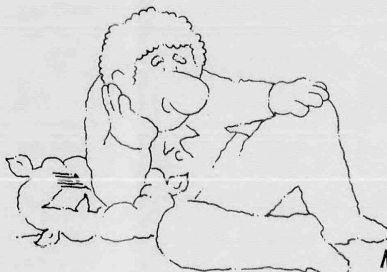

Metropolitan
Federal Savings & Loan
Metrobanking makes it easy.

JERSEY CITY, Bergen & Montgomery, 333-1525. ABERDEEN, State Hwy. 34 at Lloyd Rd., 583-5252. EDISON TOWNSHIP, Oakwood Plaza Shopping Center, Oak Tree Rd. and Wood Ave., 494-2020. JERSEY CITY, Hudson Shopping Mall, Hwy. 440 and Communipaw Ave., 434-5441. NEW EGYPT, 8 Jacobstown Rd., (609) 758-7372. SOUTH ORANGE, 8 South Orange Ave., 762-9400. BELLEVILLE, 321 Franklin Ave., 759-7000. HARRISON, 335 Harrison Ave., 483-1776. MAIN OFFICE: DENVER, 6 Bloomfield Ave., 625-3200.



Kathryn Greengrove — K. Douglas Griffie

Kathryn Greengrove, K. D. Griffie Betrothed

Mr. and Mrs. James Greengrove of Overlook Terrace announce the engagement of their daughter, Kathryn Anne, to K. Douglas Griffie of Belleville, son of Virginia Giordano of Carlisle, Pa. and Ray Griffie of Newville, Pa.

Miss Greengrove, a graduate of Nutley High School and

Dickinson College, is a scientist with Beecham Products, Parsippany.

Mr. Griffie, an alumnus of Carlisle High School and Indiana University of Pennsylvania, is an accountant with ICI Americas, Bayonne.

A January 1985 wedding is planned.

CMHS HOTLINE

Daughter Entitled To Life of Her Own

Dear CMHS:

I am an active, busy adult who enjoys many club and volunteer activities as well as meeting with friends and caring for my husband and children. My parents live nearby in their own home, are reasonably well physically and have no financial problems. The problem is that I find myself feeling angry and guilty much of the time. My mother calls me early every morning to ask me what I'm doing that day. She then tells me how lonely and miserable she is and that she has no friends. She doesn't ask me to do anything specific but I end up feeling guilty, miserable and angry. I love my mother and enjoy getting together with her, but aren't I entitled to a life of my own too?

A Frustrated Daughter

Dear Frustrated:

The answer is a most definite YES!

While you don't mention how long this has been occurring, it is common for parents to become more emotionally dependent upon their adult children, even when they continue to be in good physical health. They begin to experience losses and feel their own mortality and it is easy for them

to become frightened and depressed. Thus people who were once more independent and authority figures can become dependent, clinging and turn more to their children to provide support and direction.

Nevertheless, you continue to have the right to meet your own needs. In fact, it is essential to your fulfillment as a human being to do so. If you give up meeting your needs consistently, you will feel angry, guilty, helpless or even sick.

Try talking with your mother about your feelings and try listening to her fears and concerns. Suggest specific dates and times the two of you can meet for lunch or shopping. Involve the entire family since this is a shared responsibility. Suggest a seniors' club or community organization with which she can involve herself. Perhaps you can accompany her to the first meeting if necessary.

(The Community Mental Health Services of Belleville, Bloomfield and Nutley is a non-profit agency serving the three communities. For information, call 450-3100. Send letters to CMHS Hotline, c/o Irving W. Hahn, Community Mental Health Services, 570 Belleville Ave., Belleville, N.J., 07109.

MIDS Offers Support To Grieving Parents

One of the newer support groups available to Nutley and Belleville residents is MIDS, open to parents who have experienced miscarriage, infant death or stillbirth. It is not a therapy group; rather, it offers friendship through understanding and sharing with bereaved parents who have suffered similar losses.

When a baby dies, the parents go through an intense grieving process. Sometimes the feelings of grief can be so severe that the couple is unaware of what has happened. Everyone handles grief in his or her own way. MIDS offers support through various stages of grief — disbelief, anger, regret and loneliness.

MIDS was founded in the spring of 1982 by Janet Tischer of Parsippany. After the death of her son and two previous miscarriages, Tischer realized there was a particular need for grieving parents who had experienced miscarriages, infant death or stillbirth. The group evolved from her despair and anger at the lack of support she received. At the first meeting in April of 1982, five women were present. One year later, MIDS had 50 members and is still growing.

Newly bereaved parents may use the group as they feel the need. Some parents come once or twice. Others come more often and those who wish to help may continue with the group to offer support to new members. Any bereaved parent or relative may attend without regard to age, creed, social status, sex or financial condition. MIDS is a non-profit organization that depends upon donations in order to remain in existence to help others. All

donations are tax deductible.

The group lists its goals as follows: to offer understanding and support to all grieving parents; to provide telephone friends; to meet once a month and share feelings; to offer library resources; to make friends, relatives and the medical profession aware of the needs of grieving parents; to help parents find a positive resolution to their grief.

Its advisory board includes doctors, psychologists, bereavement consultants, nurses, clergy, social workers and other professionals. Referrals come from many different sources.

The Essex County Chapter of MIDS meets once a month at 15 Clover St., Nutley. The meeting dates are announced in the Nutley Sun and Belleville Times. For more information, please contact Lisa Calabaria, Chapter Coordinator for Nutley at 235-1364 or Diana Cordasco at 235-0521.

Stork Club

Alexander G. Donnataria

A first child, a son, Alexander Gerard, was born to Mr. and Mrs. Alex Donnataria of 16 Belmore St. July 1 at Clara Maass Medical Center. Birth weight was seven pounds, eight ounces.

Mrs. Donnataria is the former Robin Romano, daughter of Mr. and Mrs. Caesar Romano of Belleville. Mr. Donnataria, son of Mr. and Mrs. Ralph Donnataria of Belleville, is in production with Anheuser Busch Inc., Newark.

Jason R.J.S. Novak

A second child, a son, Jason Richard Joseph Steven, was born to S/S and Mrs. Edward Novak June 29 in Okinawa, Japan. Birth weight was seven pounds, ten and three quarter ounces. He joins Edward M. II, 19 months.

Mrs. Novak is the former

Yvette Buckley, daughter of Mr. and Mrs. Richard Buckley of Sterling Heights, Mich. S/S. Novak is the son of Mr. and Mrs. Joseph Novak Sr. of Belleville.

Chrissy L. Renna

A fourth child, a daughter, Christy Lynn, was born to Mr. and Mrs. Sebastiano Renna of 545 Washington Ave. May 24 at Columbus Hospital. Birth weight was eight pounds, two ounces. She joins Sherry, seven, Sebastiano, three and Jody, two.

Mrs. Renna is the former Christine Dzwonkowski, daughter of the late Joseph and Madeline Dzwonkowski of Belleville. Mr. Renna, son of Rosemarie Carlo of Newark and the late Sebastiano Renna, is assistant warehouse manager for Hooten Chocolate, Newark.

COME CELEBRATE THE ANNIVERSARY OF OUR FULL SERVICE SALONS TOTAL IMAGE HAIRDESIGNERS

RECEIVE A FREE GIFT

WITH ANY SERVICE... COUPON REDEEMABLE SUNDAY AUGUST 5th THRU AUGUST 8th ONE COUPON PER VISIT

BELLEVILLE 751-6141
48 Franklin St.

NUTLEY 235-9299
545 Franklin

HILLSIDE 686-9749
Shop Rite-CVS Plaza Rt 22

NEWARK 484-3666
193 1st Ave.

WE'RE THE DIFFERENCE BETWEEN OK AND EXTRAORDINARY



Brenda Malizia — Robert Negus

Brenda Mary Malizia To Wed Robert Negus

Mr. and Mrs. Francis A. Malizia of Montclair announce the engagement of their daughter, Brenda Mary, to Robert A. Negus, son of Mr. and Mrs. Philip E. Negus of Peabody, Mass.

Miss Malizia, a graduate of Montclair High School, is completing a bachelor of arts degree in international relations at Tufts

University, Medford, Mass. Her father is the owner of White Oak Pharmacy in Nutley and her mother is a former TWA stewardess. She is the granddaughter of Mrs. Josephine Malizia of Belleville and the late Mr. Frank Malizia, Mrs. C. Florence Daly of Minneapolis, Minn., and the late Mr. William P. Daly.

Mr. Negus, an alumnus of Peabody Veterans' Memorial High School and Tufts University, is a third year medical student at the University of Massachusetts Medical School, Worcester, Mass.

A June 1985 wedding is planned.

Charles Ariemma Earns Promotion In Marine Corps

Marine Pfc. Charles P. Ariemma, son of Mr. and Mrs. John Ariemma of 90 Mount Prospect Ave., has been promoted to his present rank while serving with 4th Service Support Group, Red Bank.

PARK MANOR NURSING HOME

Dedicated to Better Patient Care
Specializing in Female Patients
PROFESSIONAL NURSING STAFF
REHABILITATION PROGRAM
PHYSICAL THERAPY
OXYGEN FRACTURE EQUIPMENT
SPECIAL DIETS

- AGED
- CONVALESCENT
- CHRONICALLY ILL
- POST-OPERATIVE

22 Park Place, Bloomfield

743-7772

Member of NJ American Nursing Home Assoc
Professional Care in a Homelike Environment

Lamp Shades

Lamp Repairs

Anne Fiklin Lamps

14 WASHINGTON STREET
BLOOMFIELD CENTER
743 0372

"I told you they meant Buy U.S. Savings Bonds when they said 'take stock in America'"

OPEN TO THE PUBLIC ST. VALENTINE'S CHURCH FUND RAISING EVENT A GIGANTIC SALE OF TOWELS & LINENS

Trailer Loads of
Sheets • Towels • Pillows • Kitchen Towels • Bedspreads • Shower Curtains
Rugs • Tablecloths • Curtains • Comforters • Blankets • Mattress Pads
"FROM THE ORIGINAL FACTORY CARTONS" BEING SOLD AT

WAREHOUSE OUTLET PRICES

HUGE SELECTION • BRAND NAMES • FULLY GUARANTEED

THREE BIG DAYS ONLY

THURSDAY
AUG. 2
10-9 P.M.

FRIDAY
AUG. 3
10-9 P.M.

SATURDAY
AUG. 4
10-5 P.M.

1st Quality
Cannon and
Springmaid
SHEET SETS
\$299 AND UP

Also
Featuring
Flannel
Sheets

BED PILLOWS
FIRST QUALITY
2 FOR \$5.00

STD.
SIZE

1st Quality
NAME BRAND
COMFORTERS
\$19.99 AND UP

LARGE
BURLINGTON
BATH TOWELS
2 FOR \$5.00

ST. VALENTINE'S SCHOOL AUDITORIUM
Corner of Hoover and E. Passaic Avenues
BLOOMFIELD, N.J.

Umberto's Corner

Dear Umberto:

My mother has grey hair and she doesn't like it anymore. She decided to dye it brown so she went to the beauty salon to dye it brown and it didn't take. Her hair was messy grey. She went to another place and the color still didn't take. When she went to the drug store she bought brown conditioner. She brought it home for me to dye. I told her, "If they don't know what to do in a salon how can I do it?"

Waiting for your answer

Dear Lady:

I am glad I know the answer. The reason why the color didn't take is because your mother has very light grey hair. It is very hard to color in but let me tell you one of my secrets how to color it when the hair is in condition. I use your mother wants to color it brown. Take the color that she chose, mix it with peroxide, take a teaspoon of ammonia and put it in the color mix well. Do not let it go into the eyes, ears and facial area. The mixture will work. She will be very proud of you because you did it into the eyes, ears and facial area. She couldn't do it.

Yours Truly,
Umberto

UMBERTO OF NAPLES
547 Washington Ave.
Hair Cutting & Coiffure
549 Washington Ave.
Unisex Extension
Haircutters
Belleville, N.J.
FREE PARKING
759-4900
OPEN SUNDAYS

Belleville's Past

Of the dozens of pamphlets that were ever present on his orderly desk, there was one that Hendricks had obtained in 1801 while he was still located on Pearl Street. It recounted the story of the Schuyler copper mine up to the time when it was reorganized under the name of the Soho Company. He began seriously to think in terms of buying the Soho mine and mill. He had visited the mill shortly after Roosevelt had reorganized it and he had revealed some concern about its potential production, but he was strongly impressed by the men who ran it: Josiah Hornblower who planned its engineering facilities; Nicholas J. Roosevelt who envisioned substantial profits from operating it; and Chancellor Robert Livingston who helped finance it.

In 1813 when Hendricks decided to attempt to alleviate the crisis that faced the copper trade, his interest in Soho was renewed. He was not the only one to hold an interest in copper manufacture. Robert Fulton, who complained of the brittle copper produced by Revere, also considered the possibility of manufacturing copper in the New York area, but his preoccupation with steamboats prevented him from doing so. The lack of manufactured copper would have disastrous results upon the trade, and Hendricks, who possessed the courage and vision required to invest in a productive and important manufacturing enterprise with which he was familiar, took the necessary steps to do so and bought the Soho Company.

Hendricks' decision to buy the Soho Company, made within a year after the war had begun, was the first step in his transformation from a merchant-investor to an industrialist. In this remarkable short time, Hendricks had determined on a course of action that was to influence the lives and fortunes of generations of Hendrickses to come. The decision would also play a key part in the development of the metal industry in the United States, and was to establish the name of Hendricks as a leader in American copper for the next century.

The history of the copper trade prior to the Civil War is so fragmentary that the story of the Hendricks Family contributes extensively to our knowledge of the American Copper Industry. There were few mines and no rolling mills in the American colonies when the metal business that carried the Hendricks name from 1764 to 1939 was founded by Uriah Hendricks. The copper that was mined in Colonial America was exported to England to be used by her mills and industries. The colonial merchant had no opportunity to enter into copper manufacturing, he could only import manufactured copper. Copper imports quickly became part of the iron-mongers trade.

After the American Revolution, copper sheathing was used for the protection of wooden ships. More than a decade passed before this attracted the attention of the United States Navy. The practical and clever shipping merchants proceeded the Navy in adopting copper sheathing to protect the ships that brought their goods across the Atlantic.

Library is Offering New Videocassettes

From July 30 to Aug. 30, the Belleville Public Library has a new listing of half-inch VHS videocassettes for circulation from the Garden State Film Circuit. Among the video titles being circulated in the T Box are: 'Benji', 'Freaky Friday', 'Jaws', 'The Miracle Worker', and 'Fanny and Alexander.'

In addition to the Garden State videotape collection, the library has 25 videotapes in its own collection, which the library circulates. The new titles recently added are 'Pluto,' 'Suspicion,' 'Yankee Doodle Dandee,' and 'Laura.' Request a complete listing on your next library visit.

To loan a videotape, one must have a Belleville Library card and

pay \$1 per 24-hour period per tape mid-week and \$2 per tape on weekends and holidays. There are fines for lateness. You may book videotapes on the telephone or in person.

To obtain a Belleville Library card, you must live or work in Belleville. Non-resident cards are \$10. For further information, call the library at 759-9200.

Remember family or friends with Special Occasion, Get Well or Memorial cards.

American Heart Association
WE'RE FIGHTING FOR YOUR LIFE

AIR CONDITIONED LAUNDROMAT

Maytag Homestyle Coin Laundry

300 Washington Ave. • Belleville
(Formerly Jolly Cleaners)

OPEN 7 DAYS • 7 A.M.-10 P.M.

**TRY OUR
DROP OFF SERVICE TOO!**

FIRST DeWITT'S 99th YEAR IS TOPS!

★ **RESERVES—OVER \$11-MILLION**
Way in excess of minimum Federal regulations

★ **LIQUIDITY—OVER \$40-MILLION**
Or 16% of total savings on deposit
Way above most associations our size

★ **ASSETS—OVER \$244-MILLION**

★ **DIVIDENDS PAID—OVER \$9.6-MILLION**

And we are approaching our 100th Year!

STATEMENT OF CONDITION—JUNE 30, 1984

ASSETS

First Mortgage Loans	\$165,742,928
Other Loans	6,208,253
Federal Home Loan Bank Stock	1,755,000
Government and Other Investments	65,497,216
Cash On Hand and In Banks	1,568,767
Office Buildings and Equipment	2,829,613
Other Assets	1,047,439

TOTAL ASSETS \$244,649,216

LIABILITIES

Savings	\$223,225,374
NOW Accounts	3,570,619
New Jersey Mortgage Finance Agency	267,968
Loans in Process	457,350
Advance Payments by Borrowers for Taxes	2,135,087
Other Liabilities	2,709,211
Appraised Equity Capital	1,142,945
Reserves and Undivided Profits	11,140,662

TOTAL LIABILITIES \$244,649,216

Statement of Condition does not reflect Investment Restatement Accounting or Revaluation Surplus of \$13,545,621 as permitted by New Jersey Banking Regulations

First DeWitt Savings AND LOAN ASSOCIATION

MAIN OFFICE: 463 Washington Ave., Belleville
BLOOMFIELD CENTER OFFICE: 667 Bloomfield Ave., Bloomfield
WATSESSING OFFICE: 20 Watseessing Ave., Bloomfield
BROOKDALE OFFICE: Broad St. & Watchung Ave., Bloomfield
FOREST HILL OFFICE: 60 Belleville Ave., Bloomfield
CEDAR GROVE BRANCH: 532 Pompton Ave., Cedar Grove
HOPATCONG OFFICE: 110 Sharp Ave., Hopatcong

751-2800

IN HOPATCONG 398-0900

OFFICERS

HENRIK TVEDT
President—Chief Executive Officer

ROBERT K. HICOCK

Senior Vice President

JOHN H. ISEMAN

Vice President

JOHN A. ROGERS

Vice President

EMIL J. BUTCHKO

Vice President & Treasurer

ROBERT H. BLUM

Secretary

ROSE MARY DELANEY

Assistant Treasurer

JUDITH CUNNINGHAM

Assistant Treasurer

JOHN B. CAMPI

Assistant Treasurer

MICHAEL T. SFERRAZZA

Assistant Treasurer

ROSE PEDALINO

Assistant Secretary

MARIE G. MARTINO

Assistant Secretary

BARBARA TEUT

Assistant Secretary

THERESA CIANCI

Assistant Secretary

DOROTHY E. WHITE

Assistant Secretary

KAREN CAWTHORNE

Assistant Secretary

DIRECTORS

HENRY F. ALBINSON

FRANK H. BRIDGE

WALTER J. DAVIS

HERMAN W. LEITZOW

CLARENCE R. LOMMERIN

JOHN L. PLANSOEN

MICHAEL J. QUIGLEY, III

HENRIK TVEDT

HARRY ZIEGLER

DIRECTOR EMERITI

SIEGFRIED G. BART

GEORGE E. MILLER

COUNSELLORS

THOMAS W. CLOHOSKY

ROBERT A. GACCIONE

CHARLES A. GEBHARDT

HENRY SANTAMBROGIO

CEDAR GROVE ADVISORY BOARD

DR. ROBERT BAEDER

THEODORE F. COX, JR.

ROHFF L. DARNSTAEDT

WILLIAM ENCHELMAIER, JR.

F. LESLIE JACOBUS

ROBERT PITYO

FREDERICK G. STICKEL, III



GUARANTEED TUNE UP

6 MONTHS 6,000 MILES
AUTOMOTIVE
SERVICE CENTER



\$49⁸⁸

6 and 8 cyl.
MOST CARS

\$44⁸⁸

4 cyl.
MOST CARS

COMPARE! OUR TUNE UP INCLUDES:

• Top quality spark plugs • Condenser • Points

PLUS IF REQUIRED:

• Distributor cap and rotor • Fuel filter • PCV Valve

IN ADDITION WE WILL:

• Adjust your carburetor • Adjust your timing

• Dynamometer test under simulated road conditions

Service usually in 30 to 45 minutes. Includes parts and labor.

Guaranteed 6 Months or 6,000 Miles
whichever comes first

COUPON

SAVE \$10⁰⁰

Belleville Shop Only

COUPON

**485 Washington Ave. Belleville
751-5533**

Religious Viewpoint

World's Greatest Book

By Rev. Robert Paul

In His great wisdom, God has chosen to express His thoughts to human beings on the pages of the Bible. The Bible was not designed as a textbook on psychology, science or history. It addresses issues which cannot be researched through telescopes, microscopes, test tubes, bunsen burners or computers. Its message is not confirmed through laboratory analysis, experiments with white mice or even archeology. Certainly we would expect the Bible to deal accurately with scientific and historical date when it touches those areas, but the message of the Bible concerns a totally different area.

The message of the Bible focuses on man's origin, his purpose for living, and his ultimate destiny. "So God created man in his own image, in the image of God created he him; male and female created he them." The Bible explains the existence of the universe as a matter of divine creation. (Genesis 1:1.) Please note the three basic elements of science in this verse: time, energy and space.

The very highest regard is given to humankind. People are depicted as having the capability of fellowship with God and are even regarded as worthy subjects of God's love. (St. John 3:16.) The Bible regards a human soul as having such tremendous worth that the Son of God Himself willingly left His position of heavenly glory to take up residence on this earth in the form of a man. (John 1:14.) The Lord Jesus Christ went to the cross willingly to make possible a reconciliation between God and rebellious man.

The World's Greatest Book concentrates on God's program for making men immortal. "He that believeth on the Son has everlasting life." (St. John 3:36.) We abuse the Bible when we use it to condemn the sins of men without holding up the hope of forgiveness. "For the wages of sin is death; but the gift of God is eternal life through Jesus Christ our Lord." (Romans 6:23.) In a day when the times are troubled, the trials are many, we need to understand that the message of the Bible is the message of freedom from those influences that would drag us down and make us despondent. "And you shall know the truth, and the truth shall make you free." (St. John 8:32.)

John Jurich Named Pica Club President

John Jurich, former Belleville Times editor, last Saturday will be installed as president of The Pica Club, the nation's oldest newspaperman's club.

Now copy editor of The Star-Ledger and still a Nutley resident, Jurich presided over the club's annual outing Saturday at the ITT grounds in Nutley.

The club's membership today is made up not only of men and women in the newspaper business, but those with broadcasting news organizations. Associate members from business and politics complete Pica's enrollment.

A graduate of Marquette University in Milwaukee, Wisconsin, Jurich grew up in Port Jefferson, L.I. Prior to joining The Times in 1977, he worked on the first newspaper stylebook to be jointly published by the As-

sociated Press and United Press International.

He currently is copy editor at The Star-Ledger where he oversees the main news section and the editorial pages. He works on the copy desk at The Ledger with another former Nutley Sun editor, John Bunevich of Clifton.

Locally, Jurich is a member of the John V. Kelly Civic Association and served as an aide to Kelly in the N.J. Assembly.

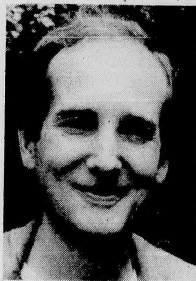

John Jurich

St. Bartolomeo Is Scheduled Aug. 14-19

The annual feast in honor of St. Bartolomeo will be celebrated Tuesday, Aug. 14 through Sunday, Aug. 19 on the school grounds of St. Anthony's Church, 25 North 7th St.

This week-long feast will consist of food, games and rides, starting every evening at 6:30 p.m., Saturday at 4:30 p.m. and Sunday afternoon at 2 p.m.

A procession with the statue of St. Bartolomeo begins at St. Anthony's Church on Sunday at 2 p.m. going through the streets of Belleville. There will also be music provided by the Dick Perry Band.

All proceeds from the feast will go to the church.

Rev. Joseph J. Cestaro, pastor of St. Anthony's, and his committee are hard at work to ensure that all who come will have an enjoyable time. People from all over come to the feast.

INTRUSION AND FIRE ALARMS.

Call for free home security inspection.

Lifeline Security Systems
528 Union Ave.
Belleville, N.J. 07109
759-0028

Susan Berishad, M.D.

Board Certified Dermatologist

Specializing in all Disorders of the Skin, Hair and Nails

All Types of Skin Surgery

Office Hours By Appointment

782-3330

28 South Mountain Avenue
(1 Block South of Bloomfield Ave.)
Montclair, New Jersey 07042

"The contacts that fit your budget may not fit your eyes."

These days you can pay just about anything you want to for contact lenses. And most places can have you in and out in no time.

At Pearle, we're not an assembly line. We won't stamp out your contacts and take your money while you take a chance.

Our doctor of optometry will make sure your contacts are right before you walk out our doors. And we'll provide follow-up service until you are completely comfortable with them. When it comes to your eyesight, can you really afford anything less?

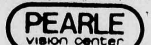

Nobody cares for eyes more than Pearle.

We now have tinted Contact Lenses. STOP IN FOR DETAILS TODAY

Dr. Stuart M. Schiffman, O.D., P.A. Optometrist
100 Passaic Ave., Kearny
at ShopRite Plaza • 997-0888 • 991-5080

Visa, MasterCard, Medicaid Accepted, Senior Citizen Discounts

\$15 off

ANY PAIR OF EYEGLASSES WHEN YOU HAVE YOUR EYES EXAMINED AT THE PEARLE VISION CENTER

30% off

ON A SECOND PAIR OF GLASSES OF EQUAL PRICE FROM THE PEARLE VISION CENTER

COUPON EXPIRES 7/5/84

Art Clay Supporting Officials' Resolution

Freeholder Arthur L. Clay voiced his support for the Belleville Board of Commissioners' resolution opposing the proposed plan for a County Environmental Health Program. The Belleville Commissioners adopted the resolution earlier this year.

Clay noted that we already have in place a Suburban Regional Health Commission, health offices in every community, plus state and federal environmental protection agencies.

"The Belleville Commissioners are right on target in their opposition to the present county proposal," he said, "and I support them completely."

Clay also pointed out that the county program would create an additional layer of bureaucracy and another unnecessary burden on our county taxpayers. He said he would urge the county to restudy the proposal in conjunction with the Essex County Health Officers Association and Suburban Regional Health Com-

mission "to come up with a truly responsive and cost effective environmental health program for Essex County municipalities that does not duplicate present services or create expensive new agencies."

"The real problem in the past," said Clay, "was a lack of proper and timely community between the state EPA and local municipal health officials. People were in the dark, and as a result of rumors and lack of information, they were naturally frightened. This condition must be remedied."

"Essex County could be most helpful by acting promptly through the well qualified professionals already on the county payroll to insure that any municipalities affected would be immediately and completely made aware of all suspected incidents of environmental pollution, so that local officials could take all actions necessary to protect the health and well being of their communities," he said.

Rates. We've Got What It Takes.

6 MONTH CD

MONEY MARKET ACCOUNT

12.00%

Effective Annual Yield On

9.97%

Effective Annual Yield On

11.66%

Minimum Deposit \$2,500

9.55%

Minimum Deposit \$2,500

If you've been looking for the highest rates on CDs and Money Market Accounts, look no further. Nutley Savings has what it takes to make sure you get a maximum return on your investment.

Whether your investment needs call for instant access with high interest or short and long term guaranteed interest, we have a plan for you. Six different CD terms ranging from 3 to 42 months are now available. Terms of 12 months or longer require only a \$500 minimum deposit and pay today's highest market rates, including a high yield of 12.50% for our 42 month certificate of deposit.

If you're looking to lock in today's best rates, stop in or call Nutley Savings at 661-3200. When it comes to rates...we've got what it takes.

*Money Market Account interest is compounded and credited monthly. Six Month CD Accounts earn simple interest. There is a substantial penalty for early withdrawal from certificate accounts.

Rates shown are as of publication date and are subject to change.

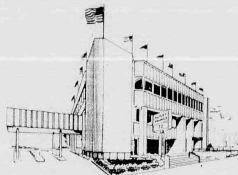

Nutley Savings

AND LOAN ASSOCIATION member FSLIC

MAIN OFFICE:
371 Franklin Avenue, Nutley, N.J. 07110 • Phone: 661-3200

BRANCH OFFICE:
221 Washington Street, Newark, N.J. 07102 • Phone: 623-7090

GRAND OPENING

GARY'S TELEVISION VIDEO FLICKS

Soon To Be The Largest Library In The Area

LATEST RELEASES

Raid On Entebbe	Aphrocity	Uncommon Valor
Blame It On Rio	Ransom	Unfaithfully Yours
Big Chill	Lassiter	Christine
Wolf Lake	St. Ives	Romantic Comedy

Culture Club A Kiss Across The Ocean

Join Our Video Club and Get 2 Rentals Free
10-20% discount on merchandise and other items when you join our video club

★SERVICE DEPT. SPECIAL★

Carry In Your Color T.V. Set
(Receive 10% off on completed repairs)

Mon. - Fri. 9am-6pm Sat. 9am-4pm

388 Washington Ave. Belleville 759-2170



What a Mess — The property located at 7-33 Cortlandt Avenue is quite a sight for sore eyes. As you can see there is a frame of a building which burnt down almost 10 years ago and has never been removed.

More Activities and Events Planned in August at Library

Last week The Times printed a list of events taking place at the Belleville Public Library for the beginning of August. Here are the events planned for the rest of the month.

On Aug. 15 Trivial Pursuit will be taught by Cindy LaRue at 10 a.m. at the main branch, while a 'Dinosaur Day Olympics' will take place at 10 a.m. in the children's room.

A sign class will be taught by Kathleen Mollica on Aug. 16 at the Silver Lake branch starting at 10 a.m. Later in the day at 11 a.m., the films, "Really Rosie," and "The Wonderful World of Water Sports," will be shown.

At the main branch on Aug. 16, crafts for children ages 8-12

will take place starting at 10 a.m. At noon the film, "The Last Days of John Dillinger" will be shown. "Counted Cross Stitch" will be taught at 2 p.m. at the main branch also on Aug. 16.

The film, "Pippi Longstocking," will be shown on Aug. 17 in the children's room of the main branch.

On Aug. 20 a library crafts program, "Holly Hobby Decoupage," will be taught by Cindy LaRue to teens and adults starting at 10 a.m. At the same time a crafts program for children ages 3-7 will be conducted in the children's room.

Standing Mobiles will be taught by Cindy LaRue on Aug. 21 at the main branch. The program

will start at 10 a.m. and is open to teens and adults. A storytime for children will be conducted at 10 a.m. in the children's room.

On Aug. 22 a craft program, "Spanish Castanets," for teens and adults will be taught by Cindy LaRue starting at 10 a.m.

A Michael Jackson Break Dancing Day will take place at the 10 a.m. in the meeting room of the main branch on Aug. 22. At 11 a.m. at the Silver Lake branch a craft program, "Spin and Paint a Picture," for children and teens, will take place at the Silver Lake branch starting at 11 a.m.

On Aug. 23 "Counted Cross Stitch" will be taught by Jean Wallace at 2 p.m., at the main branch.

Getting Old Railroad Property Cleaned Up Is Major Problem

(Continued from page one.)

long? The Valley is the only section where something like this could go undetected. Anywhere else in this town and it would have been cleaned up long ago."

DeMarco says he has no quarrel with the township for asking him to clean up the property, but he wants the township to pressure Con Rail to do the same.

"What good is it if I clean up my section of the property and the railroad is not told to clean up its area?" he asked. "And how come the property goes unnoticed by the town officials for 10 years, and as soon as I purchase the property, they start demanding action be taken?"

"There is no doubt that the property has to be cleaned up and I have every intention of doing so," he said. "I take a great deal of pride in my business and this neighborhood. I don't want to see

property go unattended like it has. That is why I am willing to clean up, but I believe Con Rail should be told to do the same thing."

Frank Cozzarelli, the assistant township attorney, says that the property which DeMarco purchased belonged to Erie Lackawanna, and the company had been involved in bankruptcy court for a number of years.

"Whenever the township made an attempt to get the railroad to clean up the property, it would

seek an injunction through the bankruptcy procedures, thus making it difficult for us to enforce them to clean up the area," Cozzarelli said. "But we will do everything possible to assure that the area owned by Con Rail is cleaned up. We will take every step available to do so."

"As far as Mr. DeMarco is concerned, we believe that he has the ability to clean up his property and we are expecting him to so," Cozzarelli continued.

DENTALLY SPEAKING

By Drs. James D. Maglio and Paul N. De Mula

Miss Y of Belleville asks, "Are x-rays so important that I must have them?"

Miss Y, x-rays allow us to better diagnose conditions that we cannot see. These conditions can range from 1) decay to life threatening tumors; 2) from potential missing teeth to "extra" teeth; 3) to determine the health of your jaw bone; 4) to evaluate the position of wisdom teeth and; 5) to determine the quality of various fillings.

Ultimately, Miss Y, the purpose of x-rays is to either prevent problems or if problems exist then prevent them from becoming serious.

With sensitive x-rays films, only 3-4 tenths of a second of exposure is needed plus with protective lead aprons patients receive less radiation than summer sun baths.

Usual dental examinations may require x-rays once every 3 years (a full mouth series) and 4 cavity detecting x-rays in other years.

However Miss Y, you ultimately must evaluate what is best for you. We as dentists can only advise.

Please send inquiries to:
Dentally Speaking
671 Franklin Avenue
Nutley, N.J. 07110

MOONLIGHT SALE

• SUITS (Values to \$200.00)	\$49.90 a up
• SPORT COATS (Values to \$140.00)	\$49.90 a up
• S.S. SPORTSHIRTS	50% off
• TIES (Values to \$15.00)	\$1.99
• TIE & HANKY (Values to \$20.00)	\$3.99
• HANES UNDERWEAR (Pkg of 3 \$17.59 Value)	\$5.49
• JOCKEY UNDERWEAR (Pkg of 3 \$14.00 Value)	\$8.99
• SOCKS (Values to \$2.50)	99¢
• SLACKS	50% off
• SHOES (Lucky Sizes) (Values to \$125.00)	\$25.00
• L.S. DRESS SHIRTS (Values to \$21.00)	\$5.90

ONE DAY ONLY

ALL SALES FINAL
ON SALE MERCHANDISE

Follow the spotlight to quality and savings. Suit yourself will be open Wed., August 8th, 10 a.m. to midnight.

'Suit Yourself'

346 Bloomfield Avenue, Bloomfield N.J. 748-8605
MONEY BACK - 100% Satisfaction Guarantee
Open Daily 10 a.m. to 8 p.m. Saturdays until 1 p.m. Major Credit Cards Honored

Nutley, Belleville and Bloomfield... A 1.3 Billion Dollar Suburban Market

The residents of Nutley, Belleville and Bloomfield read and respond to Sunbank Newspapers. Community identification, involvement and interest is strong in this affluent suburban Essex County market. Only Sunbank delivers the exclusively localized news coverage and meaningful community information townspeople rely heavily upon.

Advertising carried by Sunbank Newspapers reaches a responsive, upscale readership. Your message is read thoroughly as part of a unique and specific community information source, gaining additional exposure and remaining in the home to be referred to again and again for at least a week.

Average Income.....\$31,342.
Effective
Buying Income.....\$1,314,253,000.

COMMUNITY COMMITMENT.... COMMUNITY RESPONSE.

A very impressive market that warrants strong representation in your advertising schedule.

For More Information Call Your
Advertising Representative
667-2700

Celeste Federico — Belleville Times
Laurane Spiegel — Bloomfield Life
Lisa Benn — Nutley Sun
Alexis Ciarmoli — Real Estate

A. Richard de Antoni — Advertising Director

Spencer's Dynamic Duo.

...Earn Money Market Rates with Insured Safety and Availability!

Pick one or both!

Investment Money Market Account

Super Now Checking Account

Earn Insured Guaranteed High Money Market Rates with your money safe at hand and always available!

- Low \$2,500 Minimum Balance
- Insured to \$100,000 by the FDIC
- Guaranteed Rates based upon current money market yields
- Deposit or Withdraw any amount
- Enjoy limited or unlimited Checking Privileges
- Receive a convenient Monthly Statement

• Plus Many Other Features

Make a safe, smart and solid investment now!
Get further details at any office.

OTHER HIGH-EARNING SAVINGS PLANS ALSO AVAILABLE.

Spencer Savings

GARFIELD • LODI • WALLINGTON • SADDLE BROOK • CLIFTON • LYNDHURST • BELLEVILLE

PHONE NUMBER FOR ALL OFFICES • 772-6700

Your Savings Insured to \$100,000

Member FDIC

Grand Union has changed!

Grand Union has lowered regular prices to match the lowest price super-market chain in your community. Prove it yourself. The Grand Union Consumer Price Finder, with a weekly listing of over 9000 regular prices is free at every Grand Union store. You can check any supermarket with it.

Red Dot Specials are not in the Price Finder, but they are in the store.

Our Specials are based on our Buyers and Merchandisers getting especially good deals so they can sharply reduce prices. They move fast for the best prices and put on specials immediately, so we can't list them in the Price Finder.

That's why we show these Red Dot Specials in our ads, and mark them with Red Dot signs in the store every week.

Grand Union gives you the Best
Regular Prices and Low Red Dot Specials

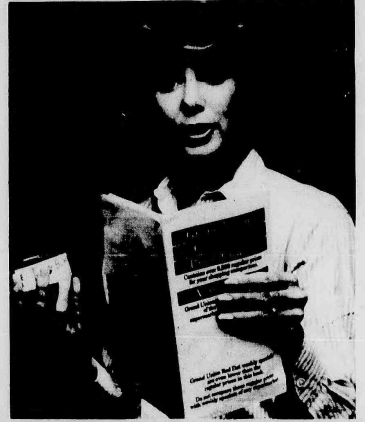

U.S.D.A. Choice Fresh Genuine Spring
Lamb Chops
Shoulder
Blade Bone Lb.
1.77

Chiquita and Other Brands - Golden Ripe
Bananas
3 Lbs.
1.00

3-Lb. Roll - Signature
Fresh Ground Beef
Lb.
99¢

Super **GRAND UNION** Coupon
Assorted Flavors
Louis Sherry Ice Cream
Half Gal. Cont.
1.49
With This Coupon And Purchase Of 17.50 Or More. Coupon Good July 29 Thru Aug. 4. Limit One Coupon Per Customer.

Super **GRAND UNION** Coupon
Big Tea Satisfaction
Tetley Tea Bags
Pkg. of 100
1.49
With This Coupon And Purchase Of 17.50 Or More. Coupon Good July 29 Thru Aug. 4. Limit One Coupon Per Customer.

Super **GRAND UNION** Coupon
Colors or White
Cottonelle Bath Tissue
Pkg. of 4 Rolls
79¢
With This Coupon And Purchase Of 17.50 Or More. Coupon Good July 29 Thru Aug. 4. Limit One Coupon Per Customer.

Super **GRAND UNION** Coupon
Buy One Get One FREE!
Get One 8-oz. Btl. - Caesar, Red Wine Vinegar & Oil, 1,000 Island, French or
Pfeiffer's Italian
When you buy one 8-oz. Btl. Pfeiffer's Salad Dressing at our regular low price
With This Coupon And Purchase Of 17.50 Or More. Coupon Good July 29 Thru Aug. 4. Limit One Coupon Per Customer.

Super **GRAND UNION** Coupon
Buy One Get One FREE!
Get One 1-Lb. Pkg. - Quarters
Blue Bonnet Margarine
When you buy one 1-Lb. Pkg. Quarters Blue Bonnet Margarine at our regular low price
With This Coupon And Purchase Of 17.50 Or More. Coupon Good July 29 Thru Aug. 4. Limit One Coupon Per Customer.

Super **GRAND UNION** Coupon
Buy One Get One FREE!
Get One 6-oz. Cont. - Assorted Flavors
Breyers Yogurt
When you buy one 6-oz. Cont. Asst. Flavors Breyers Yogurt at our regular low price
With This Coupon And Purchase Of 17.50 Or More. Coupon Good July 29 Thru Aug. 4. Limit One Coupon Per Customer.

THE BUTCHER BLOCK

Gov't. Grade A Fresh
Perdue Cornish Hens
Lb.
1.19

U.S.D.A. Choice Beef Loin
Sirloin Steak
Full Cut With Tenderloin Lb.
2.37

Porterhouse 3.27
U.S.D.A. Choice Beef Loin - or T Bone Steak Lb.
Chuck Cubed 2.19
U.S.D.A. Choice - Boneless Beef Steak Lb.
Chuck Roast 1.79
U.S.D.A. Choice Semi-Boneless Beef Lb.
Chuck Steak 1.99
U.S.D.A. Choice Semi-Boneless Beef Lb.
Sliced Meats 49¢
Grand Union - Water Thin 2 1/2 oz. Pkg.
Imported Ham 2.99
Grand Union - Sliced Lb.

Lamb Chops 1.89
U.S.D.A. Choice Fresh Genuine Spring - Shoulder Round Bone Lb.
Lamb for Stew 99¢
U.S.D.A. Choice Fresh Genuine Spring - Sliced Lb.
Breast 1.49
Gov't. Grade A - Perdue - Fresh w. Ribs Lb.
Drumsticks 79¢
Gov't. Grade A - Perdue - Fresh Lb.
Oven Stuffer 77¢
Gov't. Grade A - Fresh 5 to 6 Lb. Avg. Lb.

Family Pack Savings
SAVE 10¢ A LB. ON PKGS. OF 3 LBS. OR MORE
Chicken 1.29
Holly Farms - Embon - Grade A Fresh 3 breasts split w. ribs 3 drums 3 thighs Ea. Lb.
Chicken Legs 89¢
Holly Farms - Embon - Grade A Fresh Whole w. Thighs Ea. Lb.
Pork Chops 1.49
Pkg. center - 3/4 lb. center - 1/2 lb. center - 1/4 lb. center - 1/8 lb. center - 1/16 lb. center - 1/32 lb. center - 1/64 lb. center - 1/128 lb. center - 1/256 lb. center - 1/512 lb. center - 1/1024 lb. center - 1/2048 lb. center - 1/4096 lb. center - 1/8192 lb. center - 1/16384 lb. center - 1/32768 lb. center - 1/65536 lb. center - 1/131072 lb. center - 1/262144 lb. center - 1/524288 lb. center - 1/1048576 lb. center - 1/2097152 lb. center - 1/4194304 lb. center - 1/8388608 lb. center - 1/16777216 lb. center - 1/33554432 lb. center - 1/67108864 lb. center - 1/134217728 lb. center - 1/268435456 lb. center - 1/536870912 lb. center - 1/1073741824 lb. center - 1/2147483648 lb. center - 1/4294967296 lb. center - 1/8589934592 lb. center - 1/17179869184 lb. center - 1/34359738368 lb. center - 1/68719476736 lb. center - 1/137438953472 lb. center - 1/274877906944 lb. center - 1/549755813888 lb. center - 1/1099511627776 lb. center - 1/2199023255552 lb. center - 1/4398046511104 lb. center - 1/8796093022208 lb. center - 1/17592186044416 lb. center - 1/35184372088832 lb. center - 1/70368744177664 lb. center - 1/140737488355328 lb. center - 1/281474976710656 lb. center - 1/562949953421312 lb. center - 1/1125899906842624 lb. center - 1/2251799813685248 lb. center - 1/4503599627370496 lb. center - 1/9007199254740992 lb. center - 1/18014398509481984 lb. center - 1/36028797018963968 lb. center - 1/72057594037927936 lb. center - 1/144115188075855872 lb. center - 1/288230376151711744 lb. center - 1/576460752303423488 lb. center - 1/1152921504606846976 lb. center - 1/2305843009213693952 lb. center - 1/4611686018427387904 lb. center - 1/9223372036854775808 lb. center - 1/18446744073709551616 lb. center - 1/36893488147419103232 lb. center - 1/73786976294838206464 lb. center - 1/147573952589676412928 lb. center - 1/295147905179352825856 lb. center - 1/590295810358705651712 lb. center - 1/1180591620717411303424 lb. center - 1/2361183241434822606848 lb. center - 1/4722366482869645213696 lb. center - 1/9444732965739290427392 lb. center - 1/18889465931478580854784 lb. center - 1/37778931862957161709568 lb. center - 1/75557863725914323419136 lb. center - 1/151115727451828646838272 lb. center - 1/302231454903657293676544 lb. center - 1/604462909807314587353088 lb. center - 1/1208925819614629174706176 lb. center - 1/2417851639229258349412352 lb. center - 1/4835703278458516698824704 lb. center - 1/9671406556917033397649408 lb. center - 1/19342813113834066795298816 lb. center - 1/38685626227668133590597632 lb. center - 1/77371252455336267181195264 lb. center - 1/154742504910672534362390528 lb. center - 1/309485009821345068724781056 lb. center - 1/618970019642690137449562112 lb. center - 1/1237940039285380274899124224 lb. center - 1/2475880078570760549798248448 lb. center - 1/4951760157141521099596496896 lb. center - 1/9903520314283042199192993792 lb. center - 1/19807040628566084398385987584 lb. center - 1/39614081257132168796771975168 lb. center - 1/79228162514264337593543950336 lb. center - 1/158456325028528675187087900672 lb. center - 1/316912650057057350374175801344 lb. center - 1/633825300114114700748351602688 lb. center - 1/1267650600228229401496703205376 lb. center - 1/2535301200456458802993406410752 lb. center - 1/5070602400912917605986812821504 lb. center - 1/10141204801825835211973625643008 lb. center - 1/20282409603651670423947251286016 lb. center - 1/40564819207303340847894502572032 lb. center - 1/81129638414606681695789005144064 lb. center - 1/162259276829213363391578010288128 lb. center - 1/324518553658426726783156020576256 lb. center - 1/649037107316853453566312041152512 lb. center - 1/1298074214633706907132624082305024 lb. center - 1/2596148429267413814265248164610048 lb. center - 1/5192296858534827628530496329220096 lb. center - 1/10384593717069655257060992658440192 lb. center - 1/20769187434139310514121985316880384 lb. center - 1/41538374868278621028243970633760768 lb. center - 1/83076749736557242056487941267521536 lb. center - 1/166153499473114484112975882535043072 lb. center - 1/332306998946228968225951765070086144 lb. center - 1/664613997892457936451903530140172288 lb. center - 1/1329227995784915872903807060280344576 lb. center - 1/2658455991569831745807614120560689152 lb. center - 1/5316911983139663491615228241121378304 lb. center - 1/10633823966279326983230456482242756608 lb. center - 1/21267647932558653966460912964485513216 lb. center - 1/42535295865117307932921825928971026432 lb. center - 1/85070591730234615865843651857942052864 lb. center - 1/170141183460469231731687303715884105728 lb. center - 1/340282366920938463463374607431768211456 lb. center - 1/680564733841876926926749214863536422912 lb. center - 1/1361129467683753853853498429727072845824 lb. center - 1/2722258935367507707706996859454145691648 lb. center - 1/5444517870735015415413993718908291383296 lb. center - 1/10889035741470030830827987437816582766592 lb. center - 1/21778071482940061661655974875633165533184 lb. center - 1/43556142965880123323311949751266331066368 lb. center - 1/87112285931760246646623899502532662132736 lb. center - 1/174224571863520493293247799005065244265472 lb. center - 1/348449143727040986586495598010130488530944 lb. center - 1/696898287454081973172991196020260977061888 lb. center - 1/1393796574908163946345982392040521954123776 lb. center - 1/2787593149816327892691964784081043908247552 lb. center - 1/5575186299632655785383929568162087816495104 lb. center - 1/11150372599265311570767859136324173632990208 lb. center - 1/22300745198530623141535718272648347265980416 lb. center - 1/44601490397061246283071436545296694531960832 lb. center - 1/89202980794122492566142873090593389063921664 lb. center - 1/178405961588244985132285746181186778127843328 lb. center - 1/356811923176489970264571492362373556255686656 lb. center - 1/713623846352979940529142984724747112511373312 lb. center - 1/1427247692705959881058285969449494225022746624 lb. center - 1/2854495385411919762116571938898988450045493248 lb. center - 1/5708990770823839524233143877797976900090986496 lb. center - 1/11417981541647679048466287755595953800181972992 lb. center - 1/22835963083295358096932575511191907600363945984 lb. center - 1/45671926166590716193865151022383815200727891968 lb. center - 1/91343852333181432387730302044767630401455783936 lb. center - 1/182687704666362864775460604089535260802911567872 lb. center - 1/365375409332725729550921208179070521605823135744 lb. center - 1/730750818665451459101842416358141043211646271488 lb. center - 1/1461501637330902918203684832716282086423292542976 lb. center - 1/2923003274661805836407369665432564172846585085952 lb. center - 1/5846006549323611672814739330865128345693170171904 lb. center - 1/11692013098647223345629478661730256691386340343808 lb. center - 1/23384026197294446691258957323460513382772680687616 lb. center - 1/46768052394588893382517914646921026765545361375232 lb. center - 1/93536104789177786765035829293842053531090722750464 lb. center - 1/187072209578355573530071658587684107062181445500928 lb. center - 1/374144419156711147060143317175368214124362891001856 lb. center - 1/748288838313422294120286634350736428248725782003712 lb. center - 1/1496577676626844588240573268701472856497451564007424 lb. center - 1/2993155353253689176481146537402945712994903128014848 lb. center - 1/5986310706507378352962293074805891425989806256029696 lb. center - 1/11972621413014756705924586149611782851979612512059392 lb. center - 1/23945242826029513411849172299223565703959225024118784 lb. center - 1/47890485652059026823698344598447131407918450048237568 lb. center - 1/95780971304118053647396689196894262815836900096475136 lb. center - 1/191561942608236107294793378393788525631673800192950272 lb. center - 1/383123885216472214589586756787577051263347600385900544 lb. center - 1/766247770432944429179173513575154102526695200771801088 lb. center - 1/1532495540865888858358347027150308205053390401543602176 lb. center - 1/3064991081731777716716694054300616410106780803087204352 lb. center - 1/6129982163463555433433388108601232820213561606174408704 lb. center - 1/1225996432692711086686677621720246564042712321234881376 lb. center - 1/2451992865385422173373355243440493128085424642469763728 lb. center - 1/4903985730770844346746710486880986256170849284939527456 lb. center - 1/9807971461541688693493420973761972512341698569879054912 lb. center - 1/19615942923083377386986841947523945024683397139758109824 lb. center - 1/39231885846166754773973683895047890049366794279516219648 lb. center - 1/78463771692333509547947367790095780098733588559032439296 lb. center - 1/156927543384667019095894735580191560197467177118064878592 lb. center - 1/313855086769334038191789471160383120394934354236129757184 lb. center - 1/627710173538668076383578942320766240789868708472259514368 lb. center - 1/1255420347077336152767157884641532481579737416944519028736 lb. center - 1/2510840694154672305534315769283064963159474833889038057472 lb. center - 1/5021681388309344611068631538566129926318949667778076114944 lb. center - 1/10043362776618689222137263077132259532637899335556152229888 lb. center - 1/20086725553237378444274526154264519065275798671112304459776 lb. center - 1/40173451106474756888549052308529038130551597342224608919552 lb. center - 1/80346902212949513777098104617058076261103194684449217839104 lb. center - 1/160693804425899027554196209234116152522206389368898435678208 lb. center - 1/321387608851798055108392418468232305044412778737796871356416 lb. center - 1/642775217703596110216784836936464610088825557475593742712832 lb. center - 1/1285550435407192220433569673872929220177651114951187485425664 lb. center - 1/2571100870814384440867139347745858440355302229902374970851328 lb. center - 1/5142201741628768881734278695491716880710604459804749941702656 lb. center - 1/10284403483257537763468557390983433761421208919609499883405312 lb. center - 1/20568806966515075526937114781966867522842417839218999766810624 lb. center - 1/41137613933030151053874229563933735045684835678437999533621248 lb. center - 1/82275227866060302107748459127867470091369671356875999067242496 lb. center - 1/164550457732120604215496918255734940182739342713751998134484992 lb. center - 1/329100915464241208430993836511469880365478685427503996268969984 lb. center - 1/658201830928482416861987673022939760730957370855007992537939968 lb. center - 1/1316403661856964833723975346045879521461914741710015985075879936 lb. center - 1/2632807323713929667447950692091759042923829483420031970151759872 lb. center - 1/5265614647427859334895901384183518085847658966840063940303519744 lb. center - 1/10531229294855718669791802768367036171695317933680127880607039488 lb. center - 1/21062458589711437339583605536734072343390635867360255761214078976 lb. center - 1/42124917179422874679167211073468144686781271734720511522428157952 lb. center - 1/84249834358845749358334422146936289373562543469441023044856315904 lb. center - 1/168499668717691498716668844293872578747125086938882046089712639808 lb. center - 1/336999337435382997433337688587745157494250173877764092179425279616 lb. center - 1/673998674870765994866675377175490314988500347755528184358850559232 lb. center - 1/1347997349741531989733350754350980629977000695511056368717701118464 lb. center - 1/2695994699483063979466701508701961259954001391022112737435402236928 lb. center - 1/5391989398966127958933403017403922519908002782044225474870804473856 lb. center - 1/10783978797932255917866806034807845039816005564088450949741608947712 lb. center - 1/21567957595864511835733612069615690079632011128176901899483217895424 lb. center - 1/43135915191729023671467224139231380159264022256353803798966435790848 lb. center - 1/86271830383458047342934448278462760318528044512707607597932871581696 lb. center - 1/172543660766916094685868896556925520637056089025415215195865743163392 lb. center - 1/345087321533832189371737793113851041274112178050830430391731486326784 lb. center - 1/690174643067664378743475586227702082548224356101660860783462972653568 lb. center - 1/1380349286135328757486951172455404165096448712203321721566925945307136 lb. center - 1/2760698572270657514973902344910808330192897424406643443133851890614272 lb. center - 1/5521397144541315029947804689821616660385794848813286886267703781228544 lb. center - 1/11042794289082630059895609379643233320771589697626573772535407562457088 lb. center - 1/22085588

Belleville Times SPORTS

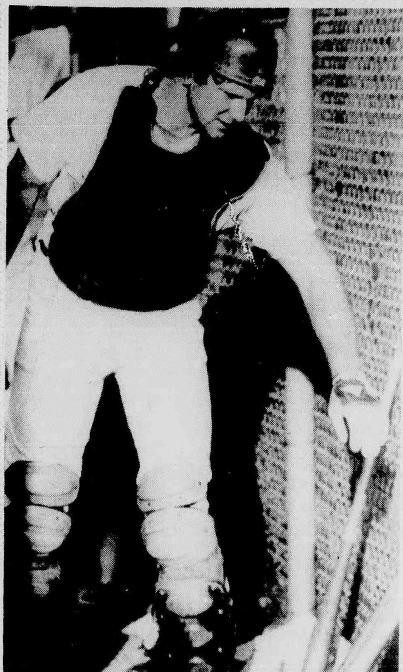

Braves Backstop — Jim Tensfeldt has done a solid job this summer playing catcher for the Belleville Braves. A 1979 graduate of Belleville High School, Tensfeldt has provided a steady glove and bat for the team. The Braves held a record of 14-15-1 and continue to fight for a playoff spot.

But Team Still Hopes for Playoff Spot

Braves Lose 3 Games, Tie One To Fall Below .500 at 14-15-1

By Mike Lamberti

Just when it looked as if things were going so well for the Belleville Braves, disaster struck in the way of three losses, a controversial tie and a return to sub .500 baseball for the once hot ballclub.

Sal Garrilli's crew, who now sports a 14-15-1 mark, as compared to last week's shining 14-12 record, traveled to Parsippany on Tuesday and hosted the same team last night. Garrilli called those games "critical" toward the Braves' playoff hopes. Tonight, the team travels to Irvington in what should be a hotly contested game starting at 6 p.m. Tomorrow night, the Braves visit the Union Jays, starting at 6 p.m. On Saturday, it's the Jays once more, starting at 2 p.m. from Union. On Sunday, the team returns home to face Milburn, starting at 5 p.m. from BHS. Next Tuesday, another critical contest, this time with the Union Rams, starting at 6 p.m. from Union.

The week had started off with so much promise, following the victory over Montclair State College last Sunday. What followed was a textbook demonstration of

how not to play winning baseball. It started with a 15-1 loss to Parsippany, a game that Garrilli was bound to pass over as just one of those ball games.

"Everyone has a bad game," the coach said, referring to the disaster with Parsippany. "I can

forget about that game because it was a lousy game. We had been playing so well that you're just going to have an off game. I'm just disappointed with the way we played the rest of the week. We didn't capitalize on our chances, we didn't hit well and didn't field

too well. There was a heartbreaking loss (to the Union Jays) and a game we shouldn't have tied (with Irvington), but the bottom line is we have to get our game back in order, or we're going to lose out

(Please see "Belleville" on page 13)

Boyd Hopes for Perfect Season As Buc Cagers Improve to 4-0

Things are going so well for the Belleville boys' basketball team that they don't even have to take the court and they earn a victory. Such was the case last week when Parsippany officially forfeited a contest with Belleville, boosting the Buc's record to 4-0 and setting up some key ball games down the stretch.

Earlier this week, the Bucs battled Bloomfield and Clifton. Next Wednesday, it's showdown time with two-time defending champion Essex Catholic, starting at 7:30 p.m. from Pulaski Park, Bloomfield. Entering this week's action, Belleville and Essex Catholic were in a first place tie with 4-0 marks.

Head coach David Boyd, himself a recent BHS grad, has done a superb job in turning the young Buccaneers into a solid unit. He has the team running, hitting the boards and believing it can play with anyone in this league. "I'd like to see us go undefeated," Boyd said. "The Essex Catholic game, of course, is the big key. Also, we expect a very tough game with Bloomfield, but the way we're playing, it's not impossible."

Already this summer, the Bucs have posted a victory over longtime nemesis Nutley and have defeated Bloomfield "B" and Glen Ridge. The Bucs have accomplished the success of the summer of '84 with a total team effort.

The Buccaneer front line, for the most part, consists of Donald

Washington, Ted Sochaski, Mike Sochaski, Steve Kimble and Mauricio Puentes. Washington, a 6'4" center, has a world of talent, according to his coach. "Donald has a number of strong points to his game," said Boyd. "He could be a dominating force, he has a great deal of potential."

Washington has not played every game this summer and so Mike Sochaski, a 6'2" senior who is better suited at forward, has seen time in the pivot. About the only thing that has held Mike from being an awesome player has been some nagging injuries. Last year, it was a bad lower back, and

later a broken ankle. Right now, he's healthy and has been very impressive up front.

"Mike gives us about 10 points per game," said Boyd. "He does a nice job on the boards and gives everything he has."

Younger brother Ted Sochaski, entering his freshman year, appears to be heading toward a very bright future. Already 6'2" and growing, Ted is third in the league with a 20 ppg. average. He also plays a solid defensive game. "If Ted keeps playing like this," Boyd said, "he

(Please see "Perfect" on page 12)

Flashback: Garfield Beats Belleville in 1970

Nov. 5, 1970

The Belleville football team gained a reputation for being a second-half ball club by ruining Bayonne in the final quarters and generally outclassing all opponents in the crucial part of its first five games. Garfield seemed quite the opposite, being tagged a first-half ball club because it played better in the opening rounds and generally if it wasn't leading at the break, could be counted on to lose.

The tables were turned Saturday afternoon as Garfield upset the Bellboys, 20-14, by scoring 14 points in the last quarter. As far as performance went, in the first

half, the only real offense shown by Belleville was by Charles Ziegler, but that was good enough for a 58-yard touchdown which, with an extra point by Phil Bruno, put Belleville ahead, 7-0.

Mark Bradley also had a long gain, a 30-yarder, but a few miscues dampened the drive. Other than that, Belleville gained only four yards on the ground and went 0-5 passing.

Belleville was helped in the first half by Garfield, which never managed to get inside the Belleville 30 even though Dennis Serritella had 5-10 passing for 57 yards.

But in the second half, the

(Please see "Garfield" on page 12)

D & M Wins Two Games In Dombrowski League

D & M Printing of Belleville took two straight games in the opening round of the James Dombrowski Softball League playoffs but did it the hard way. D & M, ranked number four in the field of 16 playoff teams, faced number 13, the No Shows of Belleville.

D & M, with a record of 9-2, figured no contest against the 5-5 record of the No Shows. That was not the case as the No Shows took D & M to 13 innings in game one before losing, 9-8.

An eighth-inning rally by the No Shows tied the score at eight

apiece sending the game into extra innings. D & M wasted several chances in extra innings until a misplay by the No Shows in the 13th inning gave D & M a gift.

With all-star shortstop Jimmy DeAngelis on third base by way of tagging up from second, base pitcher Pasquale threw to second for an appeal. DeAngelis raced home, jarring the ball from the No Shows' catcher and scoring the winning run for D & M.

Game two saw the underdog No Shows jump to an early 6-5

(Please see "D & M" on page 13)

Soccer League Announces Clinic, Tryouts

The Belleville Soccer Association has announced the dates of its tryout and clinic schedule.

A clinic for children ages 5-7 years old, will be held each Tuesday and Thursday at Fairway Park. Tryouts will be held for children ages 10-11 years old at the high school on Aug. 7 and 9.

The tryout dates for children ages 12-13 years old, will be conducted Aug. 3, at the high school.

Anyone interested in playing for the BSA at any age from 5 to 18 should call Bob Dorey at 751-6962, or Frank Koch, 751-6579.

michael lamberti's BUC SHOTS

Papasidero Decision End of BHS Era

By Mike Lamberti

When Joe Papasidero announced he would not be back to coach the 1984-85 boys' basketball team, his decision marked the end of an era at BHS. Papasidero proudly served the Township of Belleville during his five-year term as head coach.

It was a bright autumn day in the fall of 1979 that first introduced Papasidero to the man who would be covering his term for the season. Papasidero did not have a very warm spot in his heart for The Belleville Times, mainly because his hiring brought about a question of his ability from a former staff reporter. Obviously kicked once, Papasidero wasn't 100 percent thrilled with dealing on a one-to-one basis with a member of the media.

It quickly changed because I was there to cover his team, not question his ability to coach on the varsity level. Having seen him run one practice answered any questions about his coaching talent. This was a man who knew how to win, he was an assistant coach at Wood Ridge High School the year it won a state championship. This was a man who has his roots firmly entrenched in our township. He graduated from Belleville High in 1971, attended Trenton State College but never left his home in Belleville.

During his high school days, Papasidero was a standout football player, leading the 1969 team to a 6-3 mark as its quarterback. In 1970, Papasidero was a standout defensive back. On the baseball diamond, Joe stood out once more. His talent toward

the game of baseball and his knowledge of the game now is respected throughout the area.

However, it was basketball that really interested him, and he learned the game from a master, Herb Cohen. Wood Ridge basketball is one of the better programs in the state and Cohen is the man behind that success. Papasidero had learned from the best, and now he was returning home.

"Coaching at Belleville was an honor," Papasidero said last weekend. "Working with the kids, having a chance to see them grow, that was what made the game so enjoyable. We had some good teams, sometimes we just didn't get the breaks necessary. However, it wasn't all wins and losses. There were some super kids, young gentlemen who should fare very well."

The impact of a new coach at BHS was near shattering. The Bucs jumped out to a 9-3 start in 1979, with a veteran team that included Ed Aulisi, Gary Ferrar, Wayne Bubet, Ron Wittman and Rich Cook. The tough schedule caught up to the Bucs in the later stages of the season and the team finished 11-13 for the season.

The following year, the Bucs, with newcomers Rich Wilkes, Anthony Coco and Sam De Capua, along with Bubet, Wittman and freshman Phil Colalillo, embarked on a season in which the team would lose 18 of 22 ball games. However, any fans from the 1980-81 season will tell you that the Bucs played some memorable ball games. The team lost a handful of games by less than two points. Take for instance a one-week

period in January 1981.

On Tuesday, Jan. 20, the Bucs lost by one point to Nutley when Dave Siepert hit a jumpshot after the buzzer, to the chagrin of the Buccaneers who thought they won the game. The next day, the Bucs stopped Weehawkin High as Wayne Bubet broke the 1,000-point mark, only the second man in BHS history to do so. On Friday, Jan. 23, Belleville played St. Benedict's at BHS and trailed, 16-0, after four minutes. What followed was an amazing comeback.

With De Capua playing a sizzling game at guard, and Bubet hitting some big shots, Belleville cut the gap to an even ball game with one second left on the clock. St. Benedict's had two free throws coming to them and when their player missed the first shot, the fans at BHS went hysterical. Papasidero called time out to freeze the St. Benedict's player, but the Bucs just weren't meant to win. The ensuing foul shot found its way to the basket. Belleville had lost, 52-51, ending a frustrating, but memorable week.

There are a thousand stories about the Buccaneers' scrappy play against supposedly better teams. In that same 1981 season, the Bucs played a very good Seton Hall Prep team at the Hall, having lost earlier in the season to the Pirates, 77-35. This game started like another Pony Pirate blowout, but Belleville was not giving up and with five seconds left in the game, led by a field goal. In this season of heart-stopping events, Seton Hall sent the ball the length of the court and a Pirate player

hit a layup as the buzzer sounded, sending the game into overtime.

It was that kind of season for the Bucs, but the team never gave up. It was a tribute to the coaching of Papasidero and Rocco Collicci. The Bucs might not have won a lot of games, but it was always fun watching them play.

Papasidero kept it all in perspective. He wanted to win but didn't bet the ranch on each game. Joe put countless hours of work and dedication toward the improvement of the program. He entered his team in the Bloomfield Summer Basketball League, worked extra hours with the players, encouraged play in the lower levels and injected a system of winning basketball from the seventh grade upward.

There was always a key line from the witty coach. Back in 1981, with his team scheduled to play an awesome team from Queen of Peace, Papasidero was asked if Queen of Peace had anyone back from their powerhouse 1980 squad. Papasidero, looking for words to describe how good Queen of Peace was, said, "They have guys back who weren't even there last year."

He got the point across. Queen of Peace was a super ball club and he got a few laughs because of his quick sense of humor in an otherwise difficult situation. Winning all the games is always nice but isn't always possible. While the Buccaneers of the Papasidero era weren't on top in every game, they had a certain intangible, the spirit of winning, giving their best even if the opposition was a little too good.

"It won't be easy leaving here," the



coach said. "I have a lot of memories, there were so many great athletes, so many wonderful people to work with."

Papasidero listed Wayne Bubet, Ronnie Wittman, Phil Colalillo, Ed Aulisi and Joe Borrello, with Danny Ward coming off the bench as his "dream" team, but then said, "all the players were super, the fans were great, everyone involved with the program was very supportive. I can't say enough."

What can be said, when it's all wrapped up and put away, is that Joe Papasidero was a class act from the word go. He gave this program his heart and soul and in return, the township had some very dedicated athletes who have served their school with pride and professionalism.

A successor? That won't be easy. The best man for the job looks to be Rocco Collicci, but that won't be decided for a couple of weeks. In the meantime, good luck to you, Joe Papasidero, and may good fortune and good health always come your way.

Here is the answer to last week's quiz. The question was, name the managers and starting pitchers in game seven of the 1982 World Series. The answer: Whitey Herzog managed the Cardinals and Harvey Kuenn, the Brewers. Juquan Andujar was the starter for St. Louis and Pete Vukovich for Milwaukee.

For this week's quiz, name the Chicago Cubs' starting infield from the 1969 season.

Perfect Season Within Buccaneers' Reach As Belleville Cagers Post 4-0 Record So Far

(Continued from page 11.) could break every school record offensively. The guy has a lot of talent."

Sochaski was a member of the championship Suburban League basketball team last winter and is fitting in very well on the varsity level.

Kimble, a 6'11" senior, has been a big contributor for the last two years. A strong rebounder and fine outside shooter, Kimble will

always give 200 percent toward the game. His experience and guts will certainly carry the team down the stretch.

Puentes, who enters his senior year, is a six-foot swingman with a great deal of speed. "We can put him on forward or guard," explained Boyd. "He has that quickness to be effective in either position."

In the backcourt are two men who are synonymous with each

other. When a Belleville basketball fan hears Danny Riordan, chances are he'll associate him with Nick Sotomayor. Both men, entering their senior seasons, have grown up in the Belleville basketball system and are experienced athletes, familiar with the Buccaneer system. Riordan, the team captain this summer, is the playmaker, out of the Joe Borrello mold. He calms the team down,

keeps them in line and is a very impressive free throw shooter.

Sotomayor is a good scorer for the Bucs. He averages around 14 points per game, can help under the boards, can block shots and according to Boyd, "plays a big man's game."

Finally, freshman Leon Puentes, the leading scorer on the Suburban League team last winter, is starting to adjust to var-

sity competition. "He can be a very good player," Boyd said. "It's just a matter of time and learning the system."

While it's just the summer league, the early signs are very good for the Bucs. If they can avoid injury and the players continue to improve, the Bucs will be a very formidable squad this November.

CORRECTION

In our Meet The Merchant advertisement which appeared July 26, 1984 in the Belleville Times, Nutley Sun and Bloomfield Life, Michele Trabucco-Dominguez at Motion Haircutters was reported as being formerly of Beauty on a Budget. She was actually from Salon 200 Nutley. Sunbank Newspapers regrets any inconvenience this may have caused Michele & Motion Haircutters, 128 Montgomery St. Bloomfield.

Garfield Bows to Bucs In 1970 Classic Game

(Continued from page 11.)

Boilermakers started to gain steam. After Belleville's Joe Papisidero ran back a punt for 77 yards and a touchdown (with Bruno converting), Garfield went 66 yards on two passes and a three-yard run to get on the scoreboard. Vito Marcollese kept Garfield from scoring a two-point when the 5'7" senior knocked down the point after attempt, keeping Belleville in the lead, 14-6.

Aerials hurt Belleville the next time Garfield got the ball. The Boilermakers went 60 yards on three passes on another 66-yard touchdown drive. Garfield tied it up with a two-point from Serritella to George Ibach who couldn't have asked for the Belleville defenders to be further away and the ball any better thrown. The finishing touch was added by Don Wojdyla, the anti-hero of last year's Garfield game with a 101-yard interception.

Again, it was a misguided pass that furnished the coupe-de-grace. On a second and nine from his own 44, Bruno dropped back to pass and the ball went straight to Wojdyla on the Garfield 46. He

then returned it to the 39 where he was stopped by Mark Bradley.

Serritella then connected to Ibach again, this time on the 20-yard line. Ibach's third reception of the day gave the Boilermakers their final touchdown as Serritella called the same play again. Garfield's quarterback finished the day 13-27 passing, plus one-for-two passing on point after touchdowns, totalling 250 yards. Bruno and Jim Miele made a final futile attempt to put Belleville back on top as Bruno connected to Miele for 62 yards on Belleville's last set of downs to the Garfield eight. Belleville ran out of time though with an incomplete pass and a two-yard screen to the injured Ricky Caruso on the six.

Bob Luongo was the top Belleville defensively, but the sophomore sensation probably won't play against West Orange this Saturday as he suffered torn ligaments. Luongo contributed four tackles and nine assists. Besides a 77-yard return for Belleville's second touchdown, Joe Papisidero also turned in a fine defensive effort with five tackles unassisted and two assists. "Paps" had a chance to quarterback but went 0-2 passing on his only two plays. On a false field goal attempt, the first this year by Belleville, Paps took the snap, dropped back to pass but was hit for an eight-yard loss.

NOTES: This story is dedicated to Joe Papisidero. He had his best and worst times against Garfield. In this game, he scored on a 77-yard punt return. In 1969, as the Belleville quarterback, he threw a 101-yard interception to Don Wojdyla in a tough loss at Garfield. Papisidero played one of his best games in this battle versus Garfield in 1970.

Hoopster Head Has Resigned From System

(Continued from page one.)

highlighted by a spot in the Essex County Tournament. That 1979-80 squad had started off with a 9-3 record.

Overall, Papisidero compiled a 35-84 mark at BHS, but that's deceiving when you consider the overall improvement of the program since he took the reins. In 1993, the Bucs were 11-16 and made a strong showing in the state tournament. Some of the players Papisidero coached along the way included Ed Aulisi, Wayne Buset, Ronnie Wittman, Gary Fesar, Rich Cook, Brian Cook, Phil Colalillo, Joe Borrello, John Borrello and Danny Ward.

Papisidero gave the Township of Belleville some exciting basketball teams and it will be difficult to fill the void created by his departure. The Board of Education had not decided on a replacement or Papisidero as of press time. It's not expected that the board will render a decision until late August.

THANKSGIVING IN AUGUST
Friday & Saturday
5-8 P.M.
Sunday 1-6 P.M.

ROAST STUFFED VERMONT TURKEY
With All The Trimmings
OR
BAKED VIRGINIA HAM

Dinner Includes:
• APPETIZER & SALAD BAR
• Potato • Corn-on-the-Cob
• Watermelon • Coffee
\$6.95
while supply lasts
Ask about our
four seasons
2 for 1 special

DON'S "21" RESTAURANT
McCarton Highway & Bridge St., Newark
Ample Free Parking

GANTNER'S INC.
160 Franklin Ave., Nutley
Housewares • Hardware • Plumbing & Electrical Supplies
Stationery • Paint • Garden Supplies
PAINT SPECIAL
Dutch Boy - Latex Flat Wall Paint \$8.99 gal.
Dutch Boy Latex Semigloss \$12.49 gal.
Exterior Latex House Paint \$11.50 gal.
& Trim Slightly Higher
All Frisco House Paint \$1.00 Off On Any Gal.
BASEMENT SPECIALS - 40% OFF
All Infant & Children's Clothes
20% Off
All Towels & Linens • All Luggage
Also Specials Throughout Store
Mon. & Fri. 9:00 a.m. to 8:15 p.m.
Tues., Wed., Thurs. & Sat. 9:00 a.m. to 5:45 p.m.
667-6622

LIBERTY

LINCOLN - MERCURY

"Don't Leave Home Without Us"

\$3,000,000 CLEARANCE

OFFER ENDS AUG. 4th! HURRY! LAST CHANCE!

NEW '84 LINCOLN CONTINENTAL

4-dr. w/5.0L 302 V-8, cast alum. white, dual pwr. lounge seats, pwr. strng./brks., 1/3 glass, auto. pwr. ant. defrost, grp. drv. pass. reciners, apd. cntrl. auto. overdr. trans., int. wpr., air, dual pwr. rem. cntrl. mirrs., tilt, w.w.s., pwr. deck lock, deck lid, all. headlamps, conv. grp., horn, entry system, electronic instrument, pwr. fr. mats, electr. air susp., locking fuel door, pwr. side vent. wds., dual opt., keyless entry system, ic. plate frames, coach lamps, thr. wipr. strng. whl., AM/FM electronic search case stereo, deck lid puidown pwr. illum. vis. van. mirr., sound system premium 7 in stock #41212 LIST: \$23,500 SAVE: \$204

NEW '84 TOPAZ GS

Mercury 4-dr. w/5.0L 302 V-8, cast alum. white, dual pwr. lounge seats, pwr. strng./brks., 1/3 glass, auto. pwr. ant. defrost, grp. drv. pass. reciners, apd. cntrl. auto. overdr. trans., int. wpr., air, dual pwr. rem. cntrl. mirrs., tilt, w.w.s., pwr. deck lock, deck lid, all. headlamps, conv. grp., horn, entry system, electronic instrument, pwr. fr. mats, electr. air susp., locking fuel door, pwr. side vent. wds., dual opt., keyless entry system, ic. plate frames, coach lamps, thr. wipr. strng. whl., AM/FM electronic search case stereo, deck lid puidown pwr. illum. vis. van. mirr., sound system premium 7 in stock #41212 LIST: \$23,500 SAVE: \$204

NEW '84 MARQUIS BROUGHAM

Mercury 4-dr. w/5.0L 302 V-8, cast alum. white, dual pwr. lounge seats, pwr. strng./brks., 1/3 glass, auto. pwr. ant. defrost, grp. drv. pass. reciners, apd. cntrl. auto. overdr. trans., int. wpr., air, dual pwr. rem. cntrl. mirrs., tilt, w.w.s., pwr. deck lock, deck lid, all. headlamps, conv. grp., horn, entry system, electronic instrument, pwr. fr. mats, electr. air susp., locking fuel door, pwr. side vent. wds., dual opt., keyless entry system, ic. plate frames, coach lamps, thr. wipr. strng. whl., AM/FM electronic search case stereo, deck lid puidown pwr. illum. vis. van. mirr., sound system premium 7 in stock #41212 LIST: \$23,500 SAVE: \$204

NEW '84 MARQUIS WAGON

Mercury 4-dr. w/5.0L 302 V-8, cast alum. white, dual pwr. lounge seats, pwr. strng./brks., 1/3 glass, auto. pwr. ant. defrost, grp. drv. pass. reciners, apd. cntrl. auto. overdr. trans., int. wpr., air, dual pwr. rem. cntrl. mirrs., tilt, w.w.s., pwr. deck lock, deck lid, all. headlamps, conv. grp., horn, entry system, electronic instrument, pwr. fr. mats, electr. air susp., locking fuel door, pwr. side vent. wds., dual opt., keyless entry system, ic. plate frames, coach lamps, thr. wipr. strng. whl., AM/FM electronic search case stereo, deck lid puidown pwr. illum. vis. van. mirr., sound system premium 7 in stock #41212 LIST: \$23,500 SAVE: \$204

NEW '84 COUGAR

Mercury 2-dr. w/5.0L 302 V-8, cast alum. white, dual pwr. lounge seats, pwr. strng./brks., 1/3 glass, auto. pwr. ant. defrost, grp. drv. pass. reciners, apd. cntrl. auto. overdr. trans., int. wpr., air, dual pwr. rem. cntrl. mirrs., tilt, w.w.s., pwr. deck lock, deck lid, all. headlamps, conv. grp., horn, entry system, electronic instrument, pwr. fr. mats, electr. air susp., locking fuel door, pwr. side vent. wds., dual opt., keyless entry system, ic. plate frames, coach lamps, thr. wipr. strng. whl., AM/FM electronic search case stereo, deck lid puidown pwr. illum. vis. van. mirr., sound system premium 7 in stock #41212 LIST: \$23,500 SAVE: \$204

NEW '84 GRAND MARQUIS

Mercury 4-dr. w/5.0L 302 V-8, cast alum. white, dual pwr. lounge seats, pwr. strng./brks., 1/3 glass, auto. pwr. ant. defrost, grp. drv. pass. reciners, apd. cntrl. auto. overdr. trans., int. wpr., air, dual pwr. rem. cntrl. mirrs., tilt, w.w.s., pwr. deck lock, deck lid, all. headlamps, conv. grp., horn, entry system, electronic instrument, pwr. fr. mats, electr. air susp., locking fuel door, pwr. side vent. wds., dual opt., keyless entry system, ic. plate frames, coach lamps, thr. wipr. strng. whl., AM/FM electronic search case stereo, deck lid puidown pwr. illum. vis. van. mirr., sound system premium 7 in stock #41212 LIST: \$23,500 SAVE: \$204

FREE! 3-YEAR OR 36,000 MILE FORD EXTENDED SERVICE PLAN

WITH ANY NEW CAR SPECIAL PACKAGE-LIMITED OFFER!

'83 MARQUIS Mercury 4-dr. Brougham, 4-cyl., auto. trans., power steering/brakes, air conditioning, 31/04 mi. \$6775	'83 ZEPHYR Mercury 4-dr., 6-cyl., auto. trans., pwr. strng./brks., air conditioning, r. window defroster, 31/815 mi. \$5675	'78 VERSAILLES Lincoln 4-dr., V-8, auto. trans., pwr. strng./brks., wind. /seats, locks, ant. air cond., 1/3 glass, tilt, crse., stereo, 34/31 mi. \$4975
'80 MUSTANG Ford 6-cyl., 4-spd. man. trans., air cond., 46/287 mi. \$2775	'80 BONNEVILLE Pontiac V-6, auto. trans., pwr. strng./brks./windows, air conditioning, 60/271 mi. \$4875	'79 REGAL Buick 2-dr. Hardtop, 8-cyl., auto. trans., AM/FM radio, pwr. strng./brks./winds./seats, Nice Carl 37,344 mi. \$5575

Prices exclude tax & license fees, incl. freight & dealer prep.

790 ROUTE 3 (OPPOSITE HOFFMANN LA ROCHE)

Open daily till 9 p.m.; Saturday till 5 p.m.

NUTLEY MANOR

RESTAURANT

Summer Coolers

Daily Specials In Our Lounge

Luncheon Mon.- Fri.
\$3.95
Drink of the Day
95¢
Tuesday 6-9 p.m.
All Drinks **\$1.00**
Ladies- 50% off

Happy Hours 4-7 p.m.

All Drinks **\$1.50**
Hors D'Oeuvres
Earlybird Tues.-Sat.
\$5.95 special
Seatings between 5-6:30 p.m.

LIVE ENTERTAINMENT

Friday & Saturday Evenings

ANNE DeMARCO and JIMMY ROSE

667-6622

Belleville Braves Lose Three, Drop Down to 14-15-1 Record

(Continued from page 11)

On the playoffs."

If the playoffs were to start with the Braves' 14-15-1 mark, the team would qualify for the final playoff spot. The format for the post-season competition will see the two division winners automatically qualify. Currently, West Orange, the defending champion, and Irvington are in that position. Then, the teams with the three best records qualify to round out the field. Entering this week's action, Parsippany, Verona and Belleville were those clubs. The fourth seed (Parsippany) and the fifth (Belleville) would play a one-game playoff.

After the loss to Parsippany, the Braves played a very controversial tie with Irvington. The final count was 5-5, in a game called by darkness after six "full" innings. What the box score did not show was Belleville had tallied six runs in the top of the seventh, then watched as Irvington did everything in the book to stall the bottom of the seventh inning. The play worked and by county rules, the game is reverted to the last full inning, in this case, the sixth frame and a 5-5 tie. "It was a bush league tactic," said an angry Garilli. "They bring in a new pitcher and it takes him 32 warm-up pitches to get ready? It was a stalling tactic, plain and simple and was a bush league way to play the game."

D & M Takes Two Victories In League Play

(Continued from page 11)

lead heading into the sixth inning when the D & M bats, most powerful in the league in runs scored, took control. D & M swept, whipping the No Shows, 19-6.

D & M was led by Bobby Brave, five-for-nine and four RBIs, Walt Harris, six-for-12, a homer and five RBIs, and Pete Haverick, six-for-eight and two RBIs. John Marx got the win in game one going 13 innings and Mike Santicicoma picked up the clincher.

Scott Wohlrab pitched for Belleville, hurling a solid game but figuring in a no decision contest.

Versus the Union Jays, the Braves were on the short end of a heartbreaking 5-4 game. It had come down to the bottom of the seventh, with Belleville leading 4-3. Scott Lutz had started the game and pitched into the final frame. With two outs and runners on first and second, Garilli lifted Lutz in favor of his relief specialist, Rick Kiernan. Kiernan came in and walked a batter to lead the bases.

The next man ripped a double to left to score two runs and make Union a winner.

Finally, versus West Orange, the Braves lost, 7-2. It was a scoreless tie through five innings, with Anthony Cocco doing a solid job for the home team. West Orange woke up in the sixth inning, however, tallying six runs and capping a week in which the Braves did little right and in the process, dropped three tough ball games.

NOTES: There was a bench-

clearing brawl in the Irvington game, with bean ball playing a part in the melee. No one was hurt, but the feelings between the two clubs aren't too kind. Garilli, noting his team has just 10 regular season contests, is aware of the importance of this week's action.

We have to take these games, if it comes down to playing Union for a playoff spot, in Union, we're in for a tough time." The Jays, Rams and Montclair State College are right on the Braves' heels for that final spot.

Campers and Trailers Causing Headaches

(Continued from page one.)

trailers in any yard area or on a driveway.

The Staus' said they had their vehicle in the driveway, but were permitted by police during the past month to park it on the street while the driveway was being repaired.

The couple has not been issued a summons yet in the matter.

Mayor Michael Marotti explained to the Staus' that the problem is not new to Belleville. "We try to keep this low-key," said Marotti.

In fact, Commissioners had the ordinance up for amendment in 1981. After weeks of inaction with the matter placed "on the table," the ordinance was quietly removed from the table. No changes were made, but enforcement was not heavy.

Marotti affirmed that with the popularity of camping and the increase of locally owned recreation

trailers, Commissioners may have to give the matter more thought.

Public Safety Commissioner Ralph DiRuggiero agreed that changes might be in order. However, he said that officials should be enforcing the current ordinance if they see a violation.

"There is no need to wait for a specific complaint," said DiRuggiero.

When inspector DiChiara was asked by The Times if he had told the Staus' a complaint was necessary before officials took action he declined comment.

DiChiara explained that the Code Enforcement Officer Robert Domenick was slated to attend a special meeting with the Mayor and Commissioners to discuss the trailer issue.

"I would rather wait and see what comes out of that before I comment," explained DiChiara.

Repeated calls directly to Domenick were never returned.

PUBLIC NOTICE

PUBLIC NOTICE is hereby given that the following proposed ordinance was introduced and passed on First Reading at a meeting of the Board of Commissioners of the Township of Belleville held on Monday evening, July 30, 1984 and further notice is hereby given that the Board of Commissioners of the Township of Belleville will consider said ordinance at a meeting to be held at the Township Office, 152 West Orange Avenue, Belleville, New Jersey, Tuesday evening, August 14, 1984 at eight o'clock p.m. when all objections to the adoption of the same will be heard and considered.

Mary Lou Hood, Township Clerk.

BOND ORDINANCE PROVIDING FOR THE ACQUISITION AND INSTALLATION OF A NEW SEWER PUMP IN FAIRWAY AVENUE IN AND BY THE TOWNSHIP OF BELLEVILLE, COUNTY OF ESSEX, NEW JERSEY, APPROXIMATELY \$50,000 THEREOF AND AUTHORIZING THE ISSUANCE OF \$47,500 BONDS OR NOTES OF THE TOWNSHIP FOR FINANCING PART OF THE COST THEREOF.

IT BE OBTAINED BY THE BOARD OF COMMISSIONERS OF THE TOWNSHIP OF BELLEVILLE, NEW JERSEY:

(Not less than two-thirds of all members thereof affirmatively concurring)

Section 1. The improvement described in Section 3 of this bond ordinance has heretofore been and is hereby authorized as a general improvement to be made or acquired by the Township of Belleville, Essex County, New Jersey. For the said improvement or purpose stated in said Section, there is hereby appropriated the sum of \$50,000, said sum being inclusive of all appropriations heretofore made therefor and including the sum of \$2,500 as the down payment for said improvement or purpose required by or provisions now available therefor by virtue of laws in a previously adopted budget or budgets of the Township.

Section 2. For the financing of said improvement or purpose and to meet the part of said \$50,000 appropriation not provided for by application heretofore of said down payment, negotiable bonds of the Township are hereby authorized to be issued in the principal amount of \$47,500 pursuant to the local Bond Law of New Jersey. In anticipation of the issuance of said bonds and to temporarily finance said improvement or purpose, negotiable notes of the Township in a principal amount not exceeding \$47,500 are hereby authorized to be issued pursuant to and within the limitations prescribed by said law.

Section 3. (a) The improvement hereby authorized and purposes for the financing of which said obligations are to be issued is the Acquisition and Installation of a New Sewer Pump in Fairway Avenue, all as shown on and in accordance with specifications hereon on file in the office of the Township Clerk and hereby approved.

(b) The estimated maximum amount of

bonds or notes to be issued for said purpose is \$47,500.

(c) The purpose of the bonds and notes authorized is to finance commitments that may be incurred from the date of adoption of this bond ordinance.

Section 4. The following additional matters are hereby determined, declared, recited and stated:

(a) The said purpose described in Section 3 of this bond ordinance is not of a current expense and is a property or improvement which the Township may lawfully acquire or make as a general improvement, and no part of the cost thereof has been or shall be specifically assessed on property specially benefited thereby.

(b) The period of usefulness of said purpose within the limitations of said local Bond Law, and the supplemental debt statement required by said law has been duly made and filed in the office of the Township Clerk and a complete executed duplicate thereof has been filed in the office of the Director of the Division of Local Government Services in the Department of Community Affairs of the State of New Jersey, and such statement shows that the gross debt of the Township as defined in said Law is increased by the authorization of the bonds and notes provided for in this bond ordinance by \$17,500, and the said obligations authorized by this bond ordinance will be within all debt limitations prescribed by said Law.

(d) An aggregate amount not exceeding \$3,000 for interest on said obligations, cost of issuing said obligations, engineering costs and other items of expense listed in and permitted under Section 406.2-20 of said law may be included as part of the cost of said improvement and is included in the foregoing estimate thereof.

Section 5. The full faith and credit of the Township are hereby pledged to the punctual payment of the principal of and interest on said obligations authorized by this bond ordinance. Said obligations shall be direct, unlimited obligations of the Township and the Township shall be obligated to levy ad valorem taxes upon all the taxable property within the Township for the payment of said obligations and interest thereon without limitation of rate or amount.

Section 6. The capital budget of the Township is hereby amended to conform with the provisions of this ordinance to the extent of any inconsistencies herewith.

Section 7. This bond ordinance shall take effect twenty (20) days after the first publication thereof after final adoption, as provided by said local Bond Law.

The Belleville Times
Aug. 1, 1984
Fee: \$22.04

No. 884-310

SHERIFF'S SALE

SUPERIOR COURT OF JUDICIAL REVIEW, COUNTY OF ESSEX, NEW JERSEY, DOCKET NO. 74-699-B3 MARIE A. WALSH, Plaintiff, vs. GEORGE FANK, single, et al., DEFENDANTS, Execution For Sale of Mortgaged Premises.

By virtue of a writ of Execution, to me directed, I shall expose for sale by Public Auction, in SHERIFF'S OFFICE, Essex County Courthouse Building in Newark, on Monday, the 21st day of August next, at one-thirty P.M., (Prevaling Time) all that tract or parcel of land, situate, lying and being in the Township of Belleville in the County of Essex and State of New Jersey.

Premises known as Lot No. 24 in Block No. 752 of the Tax Map of the Town of Belleville, New Jersey, being the same premises designated on Lot Nos. 161, 162, 163 and 164 on map entitled "Map of Silver Lake Tract," BEING commonly known as 468 Franklin Street, Belleville, New Jersey.

Being the same premises described in accordance with a survey made by Keaton & Pico, L.S., dated May 18, 1982 as follows:

BEGINNING at a point in the northerly line of Franklin Street where the same is intersected by the westerly line of North 8th Street and running thence, (1) North 28 degrees 00 minutes East, 105.44 feet, thence (2) North 45 degrees 55 minutes West, 95.00 feet, thence (3) South 28 degrees 00 minutes West, 105.44 feet, thence (4) South 45 degrees 55 minutes East, 95.00 feet to the point and place of BEGINNING.

Subject to restrictions and usual public utility easements (having these premises off of record) if any municipal zoning ordinances and regulations and such facts as accurate survey would disclose.

Being the same premises conveyed to George Fank by Deed of Maria A. Walsh Jean Pignatelli and Josephine Pico, dated June 4, 1982 and recorded June 10, 1982 in Essex County Register's Office in Book 4753, Page 88.

The approximate amount of the Judgment to be satisfied by said sale is the sum of NINETEEN THOUSAND EIGHT HUNDRED EIGHT DOLLARS AND EIGHTY TWO CENTS (\$19,808.82), together with the costs of this sale.

The Sheriff reserves the right to adjourn the sale from time to time as provided by law.

Newark, N.J. July 16, 1984

THOMAS J. D'ALESSIO, Sheriff

R Roy Falls, Esq. Attorney

The Belleville Times

Aug. 2, 9, 16, 1984

Fee: \$114.68

No. 884-294

Auto Painting

AS LOW AS



- Thousands of color choices
- Oven-baked finish
- Free estimates on bodywork
- Expert body repair
- Written guarantee

SHOP HOURS: Mon. thru Fri. 8am-5:30pm, Sat. 8am-1pm. Check the following locations for participating centers.

NUTLEY
113 E. Centre St.
(behind 67 E. Centre St.)
235-0801

NOW!
Protect Your Car From Fading!
Clear Coat ... Only \$49.95!

MAACO Auto Painting & Bodyworks are independent franchises of MAACO Enterprises. Prices and hours may vary.

WILLIE'S DINER

Located on 9 State Street in Bloomfield, Willie's Diner has long been a landmark for delicious food.

They serve scrumptious seafood and appetizers and their fresh salad bar is the favorite of many hungry diners.

Willie's Diner is open 24 hours a day, seven days a week. The Ramundo family thanks you for your continued patronage.

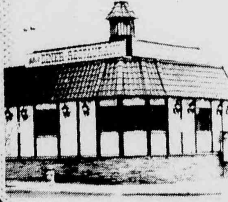

Guide to Dining Out



NUTLEY MANOR

Back in 1972, Frank Orechio purchased an old farmhouse in Nutley, N.J. to store newspaper for his newspaper operations. Over the years, the warehouse, built in 1894, had been used as a plant for the manufacture of hats, shoe polish, aircraft parts, chemicals, electrical contracting and even a distillery.

Today we are the Nutley Manor where fine dining and entertainment is at its best. In this setting enjoy our marvelous food and creative atmosphere.

Come and experience the unique atmosphere of the Nutley Manor with us.

ORECHIO'S
NUTLEY MANOR
RESTAURANT
800 Bloomfield Ave.
Nutley
667-8899

Karpen's
1115 Bloomfield Ave.
Clifton 473-6408
Serving the People of N.J.
Since 1925
BREAKFAST • LUNCH • DINNER
OFF PREMISES CATERING
TRY OUR
COOL SALADS
ON A HOT SUMMER DAY
Monday-Friday 9:00 am - 8:00 p.m. Saturday & Sunday 8:00 am - 8:00 p.m.
Now Serving:
Wartek Malt Beverage
Alcohol Free

BELLA CASA CATERERS
"A Tremendous Variety"
307 Union Avenue
Belleville, New Jersey 07109
(201) 450-0602
PETER NORTON
MICHAEL DALLA RIVA

The Choice of the People
7 Days
24 Hours
Delicious
Salad Bar!
Italian
Specialties!
Steaks & Chops
All baking done on premises • Homemade pastries
Children's Menu Available
Special Breakfast Menu 4-11 a.m.
Daily Businessman's lunch 11 a.m.-3 p.m. Salad Bar Open 11 a.m.-10 p.m.
AIA CARTS and COMPLETE DINNER MENU
We're Always Open
WILLIE'S
DINER-RESTAURANT
9 State St., Bloomfield
Call 748-7414

Carmines Restaurant & Cocktail Lounge
Presents August 4 & 5, 1984
RON LAN' GEL
And Solid Gold Musical Tribute To
BOBBY DARIN
Homemade Italian Cuisine Specializing in Seafood
Lunch and Dinner Served Daily
Businessman Luncheon Specials Daily
Introducing Our New Breakfast Menu
Open 7 am - 2 am
Catering For All Occasions
• Discounts Available For Funerals
Reservations Required
118 Franklin Ave., Nutley, N.J.
661-4333 661-4306

NEW JERSEY'S NEW SUPERSTARS
Bogies Seafood Salad \$9.95
Escargot Bourguignonne \$5.25
Manhattan Clam Chowder \$1.75
Sante Chicken Cordon Blue \$9.50
Veal Scallopini Margherita \$9.50
Prime Filet Mignon \$13.95
Reef & Beef \$15.95
BOGIE Live Entertainment
PIANO
& GUITARS
CLUB & RESTAURANT
South African Lobster Tails
Live Main Lobster
Neptune Platter
Espresso • Cappuccino
Your Selection From Our Buffet of Desserts
Happy Hour 4:30-6:30 \$2.50
All Drinks \$1.50
582-584 Rt. 3 West, Clifton
773-1661
Open 7 Days
Monday-Saturday
11:00 am-3:00 am
Sunday 5:00 pm-2:00 am

CLASSIFIED ADS sure to get results

In The Nutley Sun, Belleville Times and Bloomfield Life

667-3000

DEADLINE TUES. 12 NOON

ANNOUNCEMENTS

MARY'S THEATER PARTIES

FOR GROUPS & INDIVIDUALS

Aug. 5 "Peter Allen"
Aug. 5 "Resort" Trip only \$10.
Sept. 12 "Party Camo"
Sept. 12 "Dom De Luis" - Resorts
Sept. 7 "Julio Iglesias"
Sept. 9 "B. Williams"
Oct. 5 "Montreal, Canada"

Above includes orchestra seat, dinner, train, tax & tip to dinner
20 PASSENGER LUXURY COACHES TO ATLANTIC CITY 9/27

998-1268

ELEGANT MUSIC FOR SPECIAL OCCASIONS

FLUTE & PIANO Duet
CLASSICAL - JAZZ - POPULAR

Larger Ensembles And Dance Music Available

BELLEVILLE

YELBO CAB

OUT OF TOWN TAXI
SERVICE - ANYWHERE
DEPENDABLE SERVICE
750-2000 10/25

NOVENA TO ST. JUDE

This novena has never been known to fail. This novena must be said for 9 consecutive days. Publication must be promised.

O Holy St. Jude, Apostle and Martyr, great in virtue and rich in miracles, now kinmen of Jesus Christ, faithful intercessor of all who invoke your special patronage in time of need, to you I have recourse from the death of my friend and humbly beg to whom God has given great power to come to my assistance. Help me in my present urgent petition, in return, I promise to make your name known and call you to be invoked St. Jude, pray for all who invoke your name.

Say 3 Our Father's, 3 Hail Mary's and 3 Glorias.

K.F.

NOVENA TO ST. JUDE

This novena has never been known to fail. This novena must be said for 9 consecutive days. Publication must be promised.

O Holy St. Jude, Apostle and Martyr, great in virtue and rich in miracles, now kinmen of Jesus Christ, faithful intercessor of all who invoke your special patronage in time of need, to you I have recourse from the death of my friend and humbly beg to whom God has given great power to come to my assistance. Help me in my present urgent petition, in return, I promise to make your name known and call you to be invoked St. Jude, pray for all who invoke your name.

Say 3 Our Father's, 3 Hail Mary's and 3 Glorias.

C.L.

A-1 LIMOUSINE SERVICE

FOR WEDDINGS, PROMS AND ALL SPECIAL OCCASIONS.
CALL FOR RATES
751-7034 9/13

LIMOUSINES

By JOE BERARDINELLI
for all occasions

338-7622 9/27

AUTOMOTIVE

1974 CADILLAC, AIR POWER, LOW MILEAGE, ASKING \$1200, CALL 759-4240 AFTER 4 P.M.

82 ARIES WAGON MANY OPTIONS MINT CONDITION CALL 748-4257

1974 OLDS CUTLASS SUPRISE, AIR POWER, REAR DEFOGGER, TILT WHEEL, NEW TIRES, 74000 MILES, WHITE, MAROON, AM/FM STEREO, BEST OFFER. 284-0192

1976 PONTIAC VENTURA, 4 door sedan, 37,000 miles, very good condition, \$1400 or best offer. Call 735-0422

1982 BUICK REGAL P/S, P/B, P/WINDOWS, AIR CONDITIONING, DIGITAL CASSETTE, TILT WHEEL, COIN, SLIDE, BUCKET SEATS, ELECTRIC REAR DEFOGGER, INSTRUMENT GAUGES, STEREO, MIRRORS, VINYL TOP, MACHINERY, NEW RADIATORS, GREY, \$4,000 MILES, EXCELLENT CONDITION, \$7,000 FIRM. 751-1157

1976 MERCURY EXCEPTOR, EXCELLENT CONDITION, INCLUDING SNOW TIES \$1900. 661-3219 AFTER 4 P.M.

1975 PONTIAC, STICK SHIFT, GOOD RUNNING, MACHINERY, TUNE UP, NEW BATTERY, MAKE OFFER. 661-1880

ANNOUNCEMENTS

MARY'S THEATER PARTIES

FOR GROUPS & INDIVIDUALS

Aug. 5 "Peter Allen"
Aug. 5 "Resort" Trip only \$10.
Sept. 12 "Party Camo"
Sept. 12 "Dom De Luis" - Resorts
Sept. 7 "Julio Iglesias"
Sept. 9 "B. Williams"
Oct. 5 "Montreal, Canada"

Above includes orchestra seat, dinner, train, tax & tip to dinner
20 PASSENGER LUXURY COACHES TO ATLANTIC CITY 9/27

998-1268

ELEGANT MUSIC FOR SPECIAL OCCASIONS

FLUTE & PIANO Duet
CLASSICAL - JAZZ - POPULAR

Larger Ensembles And Dance Music Available

BELLEVILLE

YELBO CAB

OUT OF TOWN TAXI
SERVICE - ANYWHERE
DEPENDABLE SERVICE
750-2000 10/25

NOVENA TO ST. JUDE

This novena has never been known to fail. This novena must be said for 9 consecutive days. Publication must be promised.

O Holy St. Jude, Apostle and Martyr, great in virtue and rich in miracles, now kinmen of Jesus Christ, faithful intercessor of all who invoke your special patronage in time of need, to you I have recourse from the death of my friend and humbly beg to whom God has given great power to come to my assistance. Help me in my present urgent petition, in return, I promise to make your name known and call you to be invoked St. Jude, pray for all who invoke your name.

Say 3 Our Father's, 3 Hail Mary's and 3 Glorias.

K.F.

NOVENA TO ST. JUDE

This novena has never been known to fail. This novena must be said for 9 consecutive days. Publication must be promised.

O Holy St. Jude, Apostle and Martyr, great in virtue and rich in miracles, now kinmen of Jesus Christ, faithful intercessor of all who invoke your special patronage in time of need, to you I have recourse from the death of my friend and humbly beg to whom God has given great power to come to my assistance. Help me in my present urgent petition, in return, I promise to make your name known and call you to be invoked St. Jude, pray for all who invoke your name.

Say 3 Our Father's, 3 Hail Mary's and 3 Glorias.

C.L.

A-1 LIMOUSINE SERVICE

FOR WEDDINGS, PROMS AND ALL SPECIAL OCCASIONS.
CALL FOR RATES
751-7034 9/13

LIMOUSINES

By JOE BERARDINELLI
for all occasions

338-7622 9/27

AUTOMOTIVE

1974 CADILLAC, AIR POWER, LOW MILEAGE, ASKING \$1200, CALL 759-4240 AFTER 4 P.M.

82 ARIES WAGON MANY OPTIONS MINT CONDITION CALL 748-4257

1974 OLDS CUTLASS SUPRISE, AIR POWER, REAR DEFOGGER, TILT WHEEL, NEW TIRES, 74000 MILES, WHITE, MAROON, AM/FM STEREO, BEST OFFER. 284-0192

1976 PONTIAC VENTURA, 4 door sedan, 37,000 miles, very good condition, \$1400 or best offer. Call 735-0422

1982 BUICK REGAL P/S, P/B, P/WINDOWS, AIR CONDITIONING, DIGITAL CASSETTE, TILT WHEEL, COIN, SLIDE, BUCKET SEATS, ELECTRIC REAR DEFOGGER, INSTRUMENT GAUGES, STEREO, MIRRORS, VINYL TOP, MACHINERY, NEW RADIATORS, GREY, \$4,000 MILES, EXCELLENT CONDITION, \$7,000 FIRM. 751-1157

1976 MERCURY EXCEPTOR, EXCELLENT CONDITION, INCLUDING SNOW TIES \$1900. 661-3219 AFTER 4 P.M.

1975 PONTIAC, STICK SHIFT, GOOD RUNNING, MACHINERY, TUNE UP, NEW BATTERY, MAKE OFFER. 661-1880

AUTO SERVICE

FREE TOWING & ROAD TESTS

KIK'S

AUTOMATIC TRANSMISSIONS INC.

STANDARD & AUTOMATIC, 4 WHEEL DRIVE TRUCKS & CARS

FREE ESTIMATES **998-9666**

(Across from North Arlington Diner)
20 RIVER ROAD, NORTH ARLINGTON 11/1

AUTO INSURANCE

743-5582 INCOME TAX

THOMAS DELANEY

Delson Associates

AUTO INSURANCE CENTER
CHECK OUR RATES

Immediate Coverage Minimum Down Payment

Mon-Fri 10 a.m. - 5 p.m. - 7 p.m. - 8:30 p.m.
Saturday - 10 a.m. - 3 p.m.

138 BLOOMFIELD AVE. BLOOMFIELD 8/2

AUTO WRECKERS

BIB'S ATTENTION! AUTO PARTS

Will Pay \$60 For Any Junk Car In Any Condition WE PAY CASH

Highest Prices Paid For Late Models

USED CARS & TRUCKS USED PARTS

54 Stover Ave., Kearny 11/7

AIR CONDITIONING & REFRIGERATION

AIR CONDITIONING & REFRIGERATION

EMERGENCY REPAIR

Refrigerator, Freezer, Air-Conditioner

• Frigidaire • Hotpoint
• Gibson • Westinghouse
• Whirlpool • Coldspot
• Admiral • Amana
• G.E. • Kelvinator

Expert Repairs on All Other Makes

667-9723
JAMES PARAJUL JR.
VINCENT SARCIA 13/6

CARPENTERS & BUILDERS

Rehab

CARPENTRY SERVICE
ALTERATIONS-EXTENSIONS
MASONRY-HANDYMAN WORK

HIA APPROVED

WORK GUARANTEED

We "Would" Beat Any Legitimate Proposal 9/6

TONY MISALE
933-1970 After 5 p.m.
CARPENTRY & SERVICE

GENE'S CLEAN-OUT SERVICE

Rubbish removed from attics, cellars, garages or entire residences. Compensation available. Free estimates. 4/6

696-4908 bet. 4-6 P.M.
471-6666 anytime

ALARM SYSTEMS

THEFT-GUARD SECURITY

SPECIALIZING IN BURGLAR & FIRE ALARMS

FREE ESTIMATES
FULLY INSURED
CALL 748-7111 8/23

GARY'S SECURITY COMMUNICATIONS CO., INC.

Installation on burglar alarms, fire, intercom & paging systems for home & business. Call for free estimate, we'll beat the competition's price. 759-2170

HOFFMAN STEAM CARPET CLEANING SUMMER SPECIAL!

Living room, dining room, hall \$40.50
Stairs extra
3 cushion chair \$12.50
Call for free estimate. Comm. accounts also at discount prices.
Call 284-0361 for free est.

DRIVEWAY PAVING & MASONRY

NO JOB TOO BIG
BELLOIAN, 8100 CK OR
RAILROAD TIE RETAINERS.
CALL FOR FREE ESTIMATE
736-1065 8/23

CLEANING SERVICES

HUSBAND AND WIFE
CLEANING SERVICE
FAMILY OWNED & OPERATED

OFFICE & CARPET
STEAM CLEANING
ALSO HOUSE
CLEANING
FULLY INSURED & BONDED
483-0217 11/15

JUNK DEALERS

BRING IT IN!
Copper, Brass, Aluminum, Lead
Batteries, Cast Iron, Steel
Kearny Scrap Metal
478 Schuler Ave., Kearny
TOP PRICES! 991-0432 8/2

BUYING ALUMINUM CANS

NEWSPAPERS
\$1.00 PER 100 LBS.
NON FERROUS METALS
ALUMINUM WASTE, INC.
61 MIDLAND AVE.
WALLINGTON, N.J.
473-7638 12/20

COMMUNICATION INSTALLATIONS

TELEPHONES
AUDIO, VIDEO SYSTEMS
PLUS MUCH MORE

• REASONABLE RATES
• QUALITY, NEAT WORKMANSHIP

ASK FOR APPOINTMENT:
DAYS: 667-2371
ASK FOR TIM
EVENINGS 661-0420
ASK FOR PAT 10/18

ELECTRICIANS

"Call Us For Prompt Electrical Service"
D & D ELECTRIC
58 Belleville Ave.
Belleville 751-2782
Lic. #270 5/18

Harry Elberson 857-1474
H. E. Elberson Electric, Inc.
Residential, Commercial & Industrial
Lic. #2906 27 Linden Ave. (Fully Insured) Verona, N.J.

DE LUZO ELECTRICAL CONTRACTING, INC.

Residential, Commercial & Industrial

No job too small or too far
FREE ESTIMATES
CALL 661-2917
License #4801

VALERIA ELECTRIC

COMMERCIAL
RESIDENTIAL
INDUSTRIAL
24 HOUR EMERGENCY
CALL 279-4070 9/27

EXTERMINATORS

DO YOU HAVE ANY TERMITES, ROACHES, RODENTS, ANTS, ETC? \$5 off any written estimate from any other company. Licensed, Insured & Bonded
AAA CREDIT
EXTERMINATORS
759-5919 1/6

Celebrating our 14th year in Nutley-Belleville area

FURNITURE REPAIR

TARTLET BROS.
FURNITURE REPAIR
FURNITURE TOUCHUPS
• POLISHING
• REFINISHING
CIGARETTE BURNS A SPECIALTY
CALL GARY EVENINGS
667-0925 9/6

FLOOR SERVICE

DANIEL LOGAN
FLOOR WAXING & BUG CLEANING SERVICE
Rugs scrubbed and steam cleaned. Also upholstery cleaning.
CALL ANYTIME
667-1755 1/1

WOOD ROOF INSTALLATION SANDING AND REFINISHING

Residential and Commercial
Board Repair
• Staining
• Bleaching
• Free Estimates
HOME ASSOCIATES
759-0107 667-9484 1/2

GABRIEL'S

RAILINGS
AWYINGS
FIRE ESCAPES
CHAIN-LINK FENCES
RAILROAD TIES
FREE ESTIMATES
759-5573 1/2

FENCES

FENCES
CHAIN LINK FENCES INSTALLED
NO JOB TOO SMALL
RESIDENTIAL/INDUSTRIAL
ADONIS FENCE CO.
661-0665 8/23
call after 5 p.m. and weekends

HOME IMPROVEMENTS

Call Home Improvements By
ARNOLD LODATO
General Contractor

ROOFING & SIDING

• Attics & Basements Finished
• Dormers
• Bathrooms
• Kitchens
• Storm Windows & Doors
• Replacement Windows

661-4830
Free Estimates
"SOMEONE YOU CAN TRUST"
For Additions, Alterations Or Repairs 11/21

JIM LUONGO & SON CONSTRUCTION

ALUMINUM SIDING • NEW BATHROOMS
MODERN KITCHENS • ADDITIONS
ROOFING • DORMERS
• BASEMENT REMODELING

FREE ESTIMATES **661-3210** 9/27

COMPLETE HOME IMPROVEMENTS

BATHROOMS • KITCHENS
ATTICS • BASEMENTS
ROOFING • SIDING
CARPENTRY • PAINTING
ALL TYPES OF OTHER WORK
VERY REASONABLE
Free estimates call
JOE
751-9644 10/11

GUTTERS

GUTTERS CLEANED
OR REPLACED
WITH HEAVY DUTY BRASS
OR WHITE ALUMINUM
ALSO ROOF REPAIRS
CALL 751-5462
OR 759-7249 9/6
EVENINGS O.K.

GREAT DANE HOME IMPROVEMENTS

PLUMBING & HEATING
BATHROOM & KITCHEN
REMODELING
ATTICS & BASEMENTS
FINISHED
ALTERATIONS • CARPENTRY
TILING & REPAIR
SUNDECKS & PORCHES
• PLUMBING
• ALUM. SIDING, ETC.
We provide on-site addition.
Free estimates
Call day & night
622-8519 or 353-3331
ANYTIME

TONY NICOSIA & SONS

Complete Home Renovation
NEW ADDITIONS!
1 Fam. to 2 Fam. Conversion
Specialists In
CUSTOM STOCK KITCHENS
751-7171 or 759-5874 11/8

ALL REPAIRS

Roofing, siding, gutters,
leaders, carpentry, aluminum
replacement windows, fire and
storm damage and also car
plate jobs. Belleville license
#217. Nutley license #1085.
Fully Insured. Call Gerry
between 9 A.M. & 9 P.M.
484-7606 1/10

JOHN RICCI

• ROOFING
• SIDING
• ADDITIONS
• DORMERS
• REMODELING

CALL 759-3210
FULLY INSURED 11/15

KITCHENS

Amptisen's
Cabinetmakers
Creative Designers of Kitchens & Baths
142 MIDLAND AVENUE, KEARNY
07032-0892
Summer Hours: Mon., Tues., Wed., Fri. 9-5 p.m.
Thurs. 9-8 p.m. Sat. 9-12 noon
(Other Times At Your Convenience By Appointment) 9/6

HOME IMPROVEMENTS

RICCARDO MAUGONE
GENERAL CONTRACTOR
• ROOFING • REPAIRS • MASONRY
• CONSTRUCTION • ALUM SIDING
• NEW HOMES BUILT
• FREE ESTIMATES
Call 483-0783 12/27

For Free Estimates

Jerry Caponeer
General Contractor
Specializing
KITCHENS
BATHROOMS
EXTENSIONS
• PLUMBING • ROOFING
• PANELING • ADDITIONS
• CEILING • ATTICS
• SIDING
• DORMERS
• BASEMENTS
We sell and do our own work
No middleman 8/23

M. FORGIONE CONST. CORP.

• New Homes • Additions
• Fireplaces • Carpentry
• Brick Work • Tile Work
WATERPROOF SPECIALISTS
Free Estimates
Call 736-2240 11/10
after 5:30 P.M.

LANDSCAPING

BILL DOVIAK LANDSCAPING
FULL LAWN SERVICE
• CLEAN UPS
• FERTILIZING
• SEEDING
CALL 751-4305 9/13

SCHOOL TEACHER

WILL DO LANDSCAPING,
PAINTING, CLEAN-UPS,
ANY JOB O.K.
RELIABLE & DEPENDABLE.
REASONABLE RATES.
CALL 661-9300
OR 759-1302 9/13

N.J. LOCAL MOVER

MOVE ANYTHING
ONE PIECE
OR FULL LOAD
FOR FREE ESTIMATE
CALL 478-8685 9/13

LANDSCAPING

CERBO LANDSCAPING
& YARD MAINTENANCE
Also Tree, Attic,
Gutter, Clean-Up, Rub-
bish Removal, and Haul-
ing. Reliable. Free
Estimates.
743-8127 or 335-7427 8/23

LAWN MOWER REPAIRS

LAWN MOWER
REPAIRS
SUNBEAM
SPECIALISTS
PARTS & SERVICE
CALL 748-8819 10/19

MASONRY

P.A. CARSILO & SON, INC.
MASONRY CONTRACTORS
ALL BRICK & CONCRETE WORK
• Sidewalks • Patios
• Retaining • Foundations
• Waterprooing
• Monthly Grass Cutting
FULLY INSURED AND LICENSED
Free estimates 676-8190 9/6

DRESSLER CONTRACTING

PAINTING/PAPERHANGING-
• Siding • Scaffolding
CEILING-ALL TYPES CARPENTRY
INCL. FORMICA COUNTER TOPS
• EXPERT WORKMANSHIP
REASONABLE RATES
FREE ESTIMATES
NO JOB TOO BIG
OR TOO SMALL
749-5054 12/27 3/4 P.M.

MASONRY WORK

• STAIRS
• STONE FRONTS
• LANDSCAPING
• SPRING CLEANUPS
• MONTHLY GRASS CUTTING
CALL 759-9772 9/6

CONCRETE & BRICK WORK

• PORCHES • BRICK VENEER
• PATIOS • SIDEWALKS
• WALLS
• FREE ESTIMATES
CALL TOWNE ANYTIME
998-3687 11/1

MASONRY SPECIALISTS

Over 2 Generations of Exp.
• Sidewalks • Steps
• Brick Work • Retaining
• Retaining Walls • Patios
• QUALITY WORKMANSHIP
AT REASONABLE PRICES
667-3909 or 226-0571 11/1

MISC SERVICES

WE REPAIR
• Washers • Dryers
• Refrigerators
• Freezers
• Air Conditioning
Commercial & Home
E. CROSSLEY & SON
SERVICE 667-9278 11/1

F & G GENERAL CONTRACTORS

ALL TYPES OF
CONSTRUCTION.
FREE ESTIMATES
CALL
751-9387
OR 751-8552

ALL-TECH APPLIANCE INC.

APPLIANCE REPAIRS
We repair all makes of
freezers, ranges, wall ovens,
washers & dryers.
CALL VINNIE
751-5148 or 759-4230
7 days 9/6

REPAIR SERVICES

ON ALL WASHERS, DRYERS
& DISHWASHERS
SPECIALIZING IN GE AP-
PLIANCES AND COIN
OPERATED MACHINES
CALL & M. WASHERS
667-1565 667-1150 11/1

SEWING MACHINE REPAIRS

ALL MAKES
HOME SERVICE
FREE ESTIMATES
30 YEARS EXPERIENCE
CALL 484-5522 12/4

MAASS MOVERS

661-2528
RESIDENTIAL & COMM.
SERVING
ALL OF NEW JERSEY
FREE & QUOTE
INSURED MOVING & STORAGE
PUC #9 12/13

BILL DOVIAK LANDSCAPING

FULL LAWN SERVICE
• CLEAN UPS
• FERTILIZING
• SEEDING
CALL 751-4305 9/13

MONTECLAIR & NEW YORK EXPRESS

MOVING & STORAGE
• Very low rates
• Fully insured
• N.J. Lic. #84
• Established in 1910
226-7

MOVING & STORAGE

F & J MOVING & STORAGE CO.
Local & Long Distance
Fully Insured
CALL FOR FREE ESTIMATE!
Joe Carter 751-2143

PAUL'S MOVING & STORAGE
Local & Long Distance - Packing
3 Light Deliveries
LOW RATES
675-6440

NORTHERN VAN LINES
QUALITY MOVING FOR OVER
27 YEARS
ALL FURNITURE PADDED
LOCAL AND LONG TRIPS
JOHN & RAY 1213
INSURED PUC #558

PAINTING

MOUSTAKAS & SON
HOME IMPROVEMENTS
SPECIALIZING IN INTERIOR &
EXTERIOR PAINTING
QUALITY WORK AT
REASONABLE PRICES
CALL FOR FREE ESTIMATE
759-8827

PAINTER HANDYMAN
I'll do anything for you!
PAINTING HOME REPAIRS
CLEANING ODD JOBS
MR. 1-667-1494

PAINTER HANDYMAN
I'll do anything for you!
PAINTING HOME REPAIRS
CLEANING ODD JOBS
MR. 1-667-1494

HANDYMAN

PAINTING
CLEANING
WINDOW WASHING
NO JOB TOO SMALL
CALL ANYTIME AFTER 5 P.M.
759-1467

PIANO RESTORATION

GOLD PIANO CRAFTSMEN
Complete Piano Service
15 Year Experience
Tuning & Restoration
Refinishing
Player Pianos & Pianocorder
Call
LES GOULD 913
672-4060

ROOFING & SIDING

DON LUBY ROOFING
INDUSTRIAL-COMMERCIAL
RESIDENTIAL
HOT TAP ROOFING
ONE DAY SYSTEMS
SIATE-TILE-ASPHALT
SHINGLES
ALL WORK
FULLY GUARANTEED
FREE ESTIMATES
FULLY INSURED
CALL 667-3768

BUILT RITE INC.

ROOFING
SHINGLES & HOT TAP
SYSTEMS
FULLY INSURED
FREE ESTIMATES
935-5189

BUSARDO ROOFING CO. INC.

Roofing-Scalping Gutters
Leaders & Chimney Work
Fully Insured-Reasonable
NO JOB TOO SMALL
Call Anytime! 471-0417
or after 5 p.m. 748-3370

PLUMBING & HEATING

KEEP YOUR PLUMBING YOUNG
J.G. YOUNG & SONS INC.
PLUMBING & HEATING
State License #3848 & #990
KITCHEN & BATHROOMS REMODELED
AUTOMATIC FIRE SPRINKLER SYSTEMS
Gas Heat, Hot Water Heaters, Etc. Sewer Cleaning
Resident, Commercial, Industrial
Repairs, Alterations, New Construction

PEOPLE'S HEATING CONTRACTORS, INC.

RESIDENTIAL
• BURNERS & BOILERS
• SERVICE & MAINTENANCE
• MODERNIZATION
• EFFICIENCY TESTING
RELIABLE FREE INSPECTION
667-1479
SPECIALIZING IN HYDRONIC HEATING
24 HOUR SERVICE

ROW'S Plumbing & Heating

Plumbing-Heating
Air-Conditioning
Sewer Cleaning
24 Hour Service
743-2992
*56 P.L. #489

WINDHEIM PLUMBING-HEATING

418 Franklin Ave. - Nutley
• GAS HEAT
• HOT WATER HEATERS
• DISPOSALS
• DOWNSHEDERS
• MODERNIZING
BATHROOMS, KITCHENS
748-8374
N.J. State License #6430

RON FRITZ PLUMBING & HEATING

NO JOB TOO SMALL
Type of Plumbing Repairs
New Installations
Fast Service
Reasonable Rates
Call Anytime
748-8374
N.J. State License #6430

FUEL CO FUEL OIL C.O.D.

MINIMUM 200 GALLONS
24 HOUR
BURNER SERVICE
748-7011
ODD JOBS
667-6886

HANDYMAN

"We Do Windows"
• Lawn care
• Gutter cleaning
• Painting
• Rug shampooing
• Cars cleaned & waxed
• Carpet & office cleaning
• Light trucking
• NO JOB TOO SMALL
PROMPT COURTEOUS SERVICE
Free estimates please call
750-0247

HILO ROOFING CO.

Install all roof shingles,
leaders & gutters. Fully In-
sured. All work guaranteed.
Free estimates. Industrial &
residential.

TV SERVICE

Over 30 Years Experience
667-0068

A.T.S. ELECTRONIC SERVICE

STEREO-TV-INTERCOM-CTV
SERVICE-INSTALLATION
No charge for estimates
Call 667-0656
COMPONENT STEREO
SPECIALISTS

RUBBISH REMOVAL

RUBBISH REMOVAL
FREE ESTIMATES
CALL 736-1605

DE FRANCO COMPLETE TILE SERVICE

Kitchen & Bathroom
Remodeling
Cleaning & Regrouting
For quality work and
competitive prices
Call 731-7942
No Job Too Small

JOE GRADY CERAMIC TILE INSTALLATION

REROUTING
REPAIRS
COMPLETE MODERNIZATION
FAIR & HONEST PRICES
FREE ESTIMATES
CALL 667-1776

GENNA TILE COMPLETE BATHROOM MODERNIZATION

NEW CONSTRUCTION
ALTERATIONS
REPAIRS
661-5172

CHILD CARE NURSERY SCHOOLS

WILSON TO BABYST 5 DAYS A WEEK IN MY HOME CALL SARA 751-8667

ATTENTION WORKING TEACHERS/MOTHERS

Will sit for your child in my home while you're at work. Lowly home in Nutley, next to park. Prefer ages 3-5. References avail.
Please call 661-9249

LITTLE SCHOLAR

REGISTER NOW FOR OUR SUMMER PROGRAM
Preschool & Day Care
Morning & Afternoon sessions available
From 9:00 am to 11:30 am
1pm to 3:30 pm
Ages 3 to 5
FULL TIME DAY CARE
7:45AM-5:30PM
Call: 751-4050
Certified Teachers/State Lic.
Classroom Aides
& Nurse on staff.
Sept. registration also accepted.

NANNY D'S INFANT CARE CENTER

204 Washington Ave.
Belleville
FULL DAY SESSIONS
6 WEEKS OLD
759-1524
Director-Dolores Arlt

THE FAMILY SCHOOLHOUSE

FULL AND HALF DAY PROGRAMS
YEAR ROUND
7:30-5:30
"Come join our family."
Quality Teaching and Education
Ages 2 to 5
State Licensed
• Certified Teachers
Regulations Being Accepted Now
PLEASE CALL 429-0870
36 Brookhollow Drive
Nutley, NJ 07110

WISDOM NURSERY SCHOOL

417 Washington Ave.
State Licensed Est. since 1969

QUALITY teachers facility

1st floor, home-like
Sunny environment
REGISTER NOW
FOR FALL OF '84
759-1211
Visitors Welcome

MOVING SALE

Saturday, Sun. Aug. 4-5
139 MARGARET AVE.
NUTLEY
(off Bloomfield Ave.)
LOTS OF GOODIES!

NUTLEY GARAGE SALE

344 HILLSIDE AVENUE, SATURDAY ONLY AUGUST 4 9AM-12PM. GUN, CLOTHING, BRAC, ETC.

NUTLEY GARAGE SALE

125 BECHTOLD STREET, SATURDAY & SUNDAY AUGUST 4 & 5 10AM-4PM. RAIN DATE AUGUST 11 & 12

BEVELLE YARD SALE

189 NEW STREET, SATURDAY & SUNDAY 8 A.M. & 5 P.M. 11AM-7PM.

MOVING SALE

Saturday, Sun. 7 p.m. bed dressers, bedroom set circa 1930, dining room set, depression glass, picture frames, clock, antique, bro-to-brac, ladies, garden tools & more. Friday & Saturday Aug. 3 & 4 143 Mountaineer Avenue. 9:30-4P. No early birds. Call Only (At R & E Sale)

CHILD CARE NURSERY SCHOOLS

Sandy Lane Nursery School
A CHILD'S WORLD WHERE PLAYING IS LEARNING
634 Mill Street
Belleville
751-6380
Days & hours to meet your needs
Hours: 7:30-5:45
Call or come in to register
School open to visitors
Development Programs in
• Arts • Music • Skills
• Language • Social Development
Continuously day care programs for working mothers
Nationally Balanced Lunch
State Licensed certified school & teachers
ACCREDITED REGISTRATION FOR THE SUMMER AND SEPTEMBER
DEDICATED TO A PROGRAM OF EARLY CHILDHOOD EDUCATION

OLIVE TREE CHILD CARE CENTERS

AGES 2-6
7:30 AM - 5:30 PM
BLOOMFIELD: 27 BAY AVE. 748-1984
WAYNE: 1441 RATZER RD. 942-1910

SAINT MARY'S PRE-KINDERGARTEN SCHOOL

ST. MARY'S HAS IT ALL!
3 year old program
4 year old program
Full day Kindergarten
After school care for working mothers
For further information
Call 667-0801

ITALIAN FLORENCE CLUB

Indoor Flea Market
Saturday, Sep. 15, 1984
10am-5pm
34 Cammer Ave. Belleville
Tables Available
For More Information Call
751-0645 or 751-2687

ITALIAN FLORENCE CLUB

Indoor Flea Market
Saturday, Sep. 15, 1984
10am-5pm
34 Cammer Ave. Belleville
Tables Available
For More Information Call
751-0645 or 751-2687

ITALIAN FLORENCE CLUB

Indoor Flea Market
Saturday, Sep. 15, 1984
10am-5pm
34 Cammer Ave. Belleville
Tables Available
For More Information Call
751-0645 or 751-2687

ITALIAN FLORENCE CLUB

Indoor Flea Market
Saturday, Sep. 15, 1984
10am-5pm
34 Cammer Ave. Belleville
Tables Available
For More Information Call
751-0645 or 751-2687

ITALIAN FLORENCE CLUB

Indoor Flea Market
Saturday, Sep. 15, 1984
10am-5pm
34 Cammer Ave. Belleville
Tables Available
For More Information Call
751-0645 or 751-2687

ITALIAN FLORENCE CLUB

Indoor Flea Market
Saturday, Sep. 15, 1984
10am-5pm
34 Cammer Ave. Belleville
Tables Available
For More Information Call
751-0645 or 751-2687

ITALIAN FLORENCE CLUB

Indoor Flea Market
Saturday, Sep. 15, 1984
10am-5pm
34 Cammer Ave. Belleville
Tables Available
For More Information Call
751-0645 or 751-2687

ITALIAN FLORENCE CLUB

Indoor Flea Market
Saturday, Sep. 15, 1984
10am-5pm
34 Cammer Ave. Belleville
Tables Available
For More Information Call
751-0645 or 751-2687

ITALIAN FLORENCE CLUB

Indoor Flea Market
Saturday, Sep. 15, 1984
10am-5pm
34 Cammer Ave. Belleville
Tables Available
For More Information Call
751-0645 or 751-2687

ITALIAN FLORENCE CLUB

Indoor Flea Market
Saturday, Sep. 15, 1984
10am-5pm
34 Cammer Ave. Belleville
Tables Available
For More Information Call
751-0645 or 751-2687

ITALIAN FLORENCE CLUB

Indoor Flea Market
Saturday, Sep. 15, 1984
10am-5pm
34 Cammer Ave. Belleville
Tables Available
For More Information Call
751-0645 or 751-2687

ITALIAN FLORENCE CLUB

Indoor Flea Market
Saturday, Sep. 15, 1984
10am-5pm
34 Cammer Ave. Belleville
Tables Available
For More Information Call
751-0645 or 751-2687

ITALIAN FLORENCE CLUB

Indoor Flea Market
Saturday, Sep. 15, 1984
10am-5pm
34 Cammer Ave. Belleville
Tables Available
For More Information Call
751-0645 or 751-2687

CHILD CARE NURSERY SCHOOLS

Sandy Lane Nursery School
A CHILD'S WORLD WHERE PLAYING IS LEARNING
634 Mill Street
Belleville
751-6380
Days & hours to meet your needs
Hours: 7:30-5:45
Call or come in to register
School open to visitors
Development Programs in
• Arts • Music • Skills
• Language • Social Development
Continuously day care programs for working mothers
Nationally Balanced Lunch
State Licensed certified school & teachers
ACCREDITED REGISTRATION FOR THE SUMMER AND SEPTEMBER
DEDICATED TO A PROGRAM OF EARLY CHILDHOOD EDUCATION

OLIVE TREE CHILD CARE CENTERS

AGES 2-6
7:30 AM - 5:30 PM
BLOOMFIELD: 27 BAY AVE. 748-1984
WAYNE: 1441 RATZER RD. 942-1910

SAINT MARY'S PRE-KINDERGARTEN SCHOOL

ST. MARY'S HAS IT ALL!
3 year old program
4 year old program
Full day Kindergarten
After school care for working mothers
For further information
Call 667-0801

ITALIAN FLORENCE CLUB

Indoor Flea Market
Saturday, Sep. 15, 1984
10am-5pm
34 Cammer Ave. Belleville
Tables Available
For More Information Call
751-0645 or 751-2687

ITALIAN FLORENCE CLUB

Indoor Flea Market
Saturday, Sep. 15, 1984
10am-5pm
34 Cammer Ave. Belleville
Tables Available
For More Information Call
751-0645 or 751-2687

ITALIAN FLORENCE CLUB

Indoor Flea Market
Saturday, Sep. 15, 1984
10am-5pm
34 Cammer Ave. Belleville
Tables Available
For More Information Call
751-0645 or 751-2687

ITALIAN FLORENCE CLUB

Indoor Flea Market
Saturday, Sep. 15, 1984
10am-5pm
34 Cammer Ave. Belleville
Tables Available
For More Information Call
751-0645 or 751-2687

ITALIAN FLORENCE CLUB

Indoor Flea Market
Saturday, Sep. 15, 1984
10am-5pm
34 Cammer Ave. Belleville
Tables Available
For More Information Call
751-0645 or 751-2687

ITALIAN FLORENCE CLUB

Indoor Flea Market
Saturday, Sep. 15, 1984
10am-5pm
34 Cammer Ave. Belleville
Tables Available
For More Information Call
751-0645 or 751-2687

ITALIAN FLORENCE CLUB

Indoor Flea Market
Saturday, Sep. 15, 1984
10am-5pm
34 Cammer Ave. Belleville
Tables Available
For More Information Call
751-0645 or 751-2687

ITALIAN FLORENCE CLUB

Indoor Flea Market
Saturday, Sep. 15, 1984
10am-5pm
34 Cammer Ave. Belleville
Tables Available
For More Information Call
751-0645 or 751-2687

ITALIAN FLORENCE CLUB

Indoor Flea Market
Saturday, Sep. 15, 1984
10am-5pm
34 Cammer Ave. Belleville
Tables Available
For More Information Call
751-0645 or 751-2687

ITALIAN FLORENCE CLUB

Indoor Flea Market
Saturday, Sep. 15, 1984
10am-5pm
34 Cammer Ave. Belleville
Tables Available
For More Information Call
751-0645 or 751-2687

ITALIAN FLORENCE CLUB

Indoor Flea Market
Saturday, Sep. 15, 1984
10am-5pm
34 Cammer Ave. Belleville
Tables Available
For More Information Call
751-0645 or 751-2687

ITALIAN FLORENCE CLUB

Indoor Flea Market
Saturday, Sep. 15, 1984
10am-5pm
34 Cammer Ave. Belleville
Tables Available
For More Information Call
751-0645 or 751-2687

ITALIAN FLORENCE CLUB

Indoor Flea Market
Saturday, Sep. 15, 1984
10am-5pm
34 Cammer Ave. Belleville
Tables Available
For More Information Call
751-0645 or 751-2687

BUSINESS DIRECTORY

ALARM SYSTEMS

DON CLEARY'S LOCK & GLASS
Custom Picture & Mirror Hanging
• Alarm Systems & monitored
• Fire & burglar
• Fall & burglar
• Glass & mirrored table top
• Locks installed
• Wood doors replaced
• Screen doors & window
• Local calls required
• Free made luggage service
• All type of window glass installed
• Sliding glass doors & glass windows
• Sliding mirror doors
• Awaiting
255 Hoover Ave.
(at end of I-76) Phx
Bloomfield 748-4776

BUSINESS OPPORTUNITIES

DO YOU RUN OUT OF MONEY BEFORE YOU RUN OUT OF MONTH?
TURN THE TABLES WITH EXTRA INCOME FROM INTERESTING PART-TIME WORK. LOCAL A.M.W.AY DISTRIBUTOR TRAINS YOU FOR SPECTACULAR OPPORTUNITY.
JOSEPH GRANAHER 235-1613

TRAVEL

NUTLEY TRAVEL SERVICE
800 BLOOMFIELD AVENUE
NUTLEY, N.J. 07110
(201) 235-1234
SPECIALIZING IN GROUP MOVEMENTS, CORPORATE ACCOUNTS, AIRLINE STEAMSHIP, INDEPENDENT TOURS, PACKAGES, HOTEL & RAIL RESERVATIONS.
Garnett A. Orzechoski Est. 1949

ENGRAVING

ALLIANCE COPY & ENGRAVING COMPANY
350 ORANGE ROAD
MONTCLAIR, N.J. 07042
AWARD PLAQUES • TROPHIES
• LAMINATIONS • ENGRAVED
• PLASTIC SIGNS • NAME
• PLATES • DESK SETS
• CLOCKS • BADGES
• INSTANT COPIES
• PERSONALIZED GIFTS
ALL ENGRAVING DONE ON PREMISES
HOURS: 8:00AM-7PM
MON-SAT
744-7101

EXTERMINATORS

Serving Nutley & Belleville
• PEST CONTROL SPECIALIST
Fully Insured Free Estimates
Serving Essex, Passaic, Bergen Counties
Residential - Industrial
667-4100 893-0248
18 Grant Ave. Nutley
24 Hour Service

ROOFING & SIDING

GENERAL CONSTRUCTION
NEW ROOFING
REPAIRS
GUTTERS • LEADERS
• SIDING
• SOLAR COUNSELING
RESIDENTIAL - COMMERCIAL
Using the Most Up to Date
Roofing and Siding Methods
FULLY INSURED • GUARANTEED
LTX MEMBER 1025
667-1027

ALUMINUM & VINYL CLEANING

ALUMINUM SIDING CLEANING
FOR FREE ESTIMATE OR INFORMATION CALL
EMPIRE RESTORATION
471-3322
FULLY INSURED & LICENSED

HANDYMAN

RENT-A-HANDYMAN
MANY SERVICES AVAILABLE
FREE ESTIMATES • FULLY INSURED
QUALITY WORK
INTERIOR • EXTERIOR
FAST, EFFICIENT SERVICE
UNIVERSAL PAINTING
CALL TODAY
661-1006

ALUMINUM & VINYL CLEANING

ALUMINUM SIDING CLEANING
FOR FREE ESTIMATE OR INFORMATION CALL
EMPIRE RESTORATION
471-3322
FULLY INSURED & LICENSED

HANDYMAN

RENT-A-HANDYMAN
MANY SERVICES AVAILABLE
FREE ESTIMATES • FULLY INSURED
QUALITY WORK
INTERIOR • EXTERIOR
FAST, EFFICIENT SERVICE
UNIVERSAL PAINTING
CALL TODAY
661-1006

CARPET & UPHOLSTERY CLEANING

CORBO'S CARPET & UPHOLSTERY CLEANING
SHAMPOO & STEAM METHOD
DEODORIZE & SPOT CLEAN
FULLY GUARANTEED
FULLY INSURED
"OUR 92% REPEAT CUSTOMER AVERAGE SPEAKS FOR ITSELF"
450-0530 • 751-7763

MASONRY

CREATIVE CONCRETE DRIVEWAYS • PATIOS SIDEWALKS • FLOORS POOL SURROUNDS
FREE ESTIMATES
QUALITY WORK
933-6110
PRICES LOWER THAN
"DO IT YOURSELF"

FINANCIAL

CENTURION CAPITAL MANAGEMENT CO., INC.
INVESTMENT COUNSEL
FINANCIAL CONSULTING
800 BLOOMFIELD AVE
NUTLEY, N.J. 07003
201-667-4

REAL ESTATE REAL ESTATE REAL ESTATE REAL ESTATE REAL ESTATE REAL ESTATE REAL ESTATE REAL ESTATE

180 Centre St.
Nutley, N.J. 07110
667-3440

GEORGE E. MACMUNN CO.

REALTORS

100 Woodport Road
Sparta, N.J. 07871
729-8727



JUST LISTED-3 FAMILY - GREYLOCK AREA OF BELLEVILLE, 5-5-4 with 2 car garage. This will not last!!! ASKING \$129,900.



JUST LISTED-2 FAMILY DUPLEX - beautiful area of BELLEVILLE on quiet one-way St. ABOVE UNION AVE. 2 bedrooms each apt., mod kitchens & baths, separate heating systems, excellent condition. ASKING \$134,900.

Your Home
Could Be
Featured
Here.
List With
MacMunn

Look for this Emblem

REALTOR*

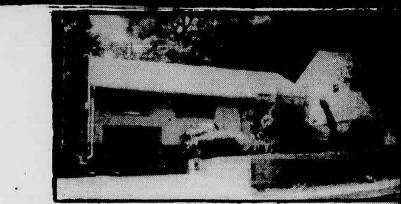

ONE FLOOR LIVING IN RADCLIFFE SECTION OF NUTLEY - a beautifully decorated and easily maintained 5 room ranch. CALL NOW FOR DETAILS!!!



JUST LISTED-ONE OWNER HOME ONLY 10 YEARS old and in immaculate condition inside & out. Just 5 minutes from SPARTA. 3 bedrooms, family room, 1 1/2 baths, beautiful large lot. ASKING ONLY \$76,900.

wealth: some wear it, some bank it, some invest it.

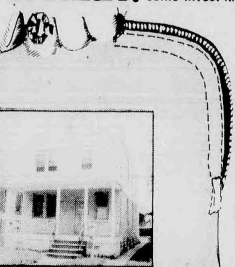

Our staff analysts recommend that you invest a few minutes in viewing our new listing. It's a real blue chip sure to grow in value.

BELLEVILLE - Just Reduced! - Owner says SELL! 2 family 5+5, separate gas heat and hot water. Good investment. Eves call Loreta 748-2873.

REAL ESTATE

FOR SALE

LAST PHASE DON'T MISS OUT

PUT YOURSELF IN AN APARTMENT HOME TODAY

Even if you're single or just average means you don't have to be trapped into paying those exorbitant rents. You, too can reap the rewards of ownership by purchasing your very own apartment home in a lovely park like setting, in Hastings Village, Rutherford. The cooperative shares allocated to a one bedroom unit are selling for...

\$32,900.

Purchase price INCLUDES a complete interior renovation package. Brand new wall-to-wall carpeting and refrigerator. Single new kitchen sink and cabinet, new commode sink and vanity. Complete repainting. Convenient care free living on an affordable price - who could ask for more!

Model open for viewing Mon-Tues, Thurs-Fri, 11-5
12-4 on sites sales office - Saturday & Sunday

The Josephine Gall Agency
211A Grand Ave., Rutherford
201-935-3366

BELLEVILLE

TWO FAMILY

4 over 5 On dead end street.

New heating system, new electric, new floor \$80,000.

ONE FAMILY STEPHENS ST

3 bedrooms, liv. rm, din. rm, lg. lot. Call to shopping & trans.

\$60,000.

ALL BRICK

2 family on 50 x 100 lot 2 car

gar. & over 6 over 4. Clean, mod. be seen. Just reduced

\$124,000.

Since 1917

EUGENE J. REILLY, JR.

Real Estate Insurance

Realtor 759-1682

OFFICE SPACE

Montclair

BEST CORNER IN TOWN

420 sq. ft. in this prestigious

Georgian home/office

George Washington

hopped here. A famous, fine

national park on our corner

commemorates it.

Comfortable quarters, elegant

approach and entrance way.

Perfect for the right organization.

Gas heat, central air,

security system, parking,

owner on premise, ideal for

low traffic service.

Phone owner: 746-8084, 9-5

SHERIFF'S SALE

SUPERIOR COURT OF NEW JERSEY

CHANCERY DIVISION, ESSEX COUNTY,

DOCKET NO. F-7863-80 THE NATIONAL

STATE BANK, ELIZABETH, N.J., PLAINTIFFS

vs. EDWARD N. PETERSON, et al., et al., DEFENDANTS, Execution For Sale of Mortgaged Premises.

By virtue of the above stated writ of Execution, to me directed, I shall expose for sale by Public Auction, in SHERIFF'S OFFICE, Essex County, Courts Building in Newark, on Tuesday, the 28th day of August next, at one-thirty P.M., (Prevaling Time).

The property to be sold is located in the City of East Orange, in the County of Essex, and State of New Jersey.

Commonly known as 24 N. Burnet Street, East Orange, New Jersey.

Tax Lot No. 22 in Block No. 371.

Dimensions of Lot: Approximately 50 feet wide by 105 feet long.

Nearest Cross Street: Situate on the easterly side of North Burnet St., 257 feet from the southerly side of William Street.

A complete description can be found in the Essex County Register's Office.

The approximate amount of the Judgment to be satisfied by said sale is the sum of TWENTY SIX THOUSAND NINE HUNDRED THIRTY EIGHT DOLLARS AND THIRTY NINE CENTS (\$26,938.39), together with the costs of this sale.

The Sheriff reserves the right to adjourn the sale from time to time as provided by Law.

Newark, N.J., July 23, 1984.

THOMAS J. D'ALESSIO, Sheriff

Edward Cassel, Attorney

The Belleville Times

Aug. 2, 9, 16, 23, 1984

Fee: \$27.50

No. 884-305

SHERIFF'S SALE

SUPERIOR COURT OF NEW JERSEY

CHANCERY DIVISION, ESSEX COUNTY,

DOCKET NO. F-8913-81 NEW JERSEY

MORTGAGE FINANCE AGENCY, PLAINTIFFS

vs. NEWVILLE FOSTER, et al., et al., DEFENDANTS, Execution For Sale of Mortgaged Premises.

By virtue of the above stated writ of Execution, to me directed, I shall expose for sale by Public Auction, in SHERIFF'S OFFICE, Essex County, Courts Building in Newark, on Tuesday, the 28th day of August next, at one-thirty P.M., (Prevaling Time).

The property to be sold is located in the City of Irvington, in the County of Essex, and State of New Jersey.

Commonly known as 290 Ellis Avenue, Irvington, New Jersey.

Tax Lot #141, Block 1.

Dimensions of Lot: Approximately 75 feet wide by 100 feet long.

Nearest cross street: Situate at the intersection of the westerly side of Ellis Avenue (formerly 23rd Street) with the northerly side of Nineteenth Avenue.

A complete description can be found in the Essex County Register's Office.

The approximate amount of the Judgment to be satisfied by said sale is the sum of FIFTY SIX

BELLEVILLE

FIRST TIME OFFERED

RANGE. Ranch All aluminum

sided, new roof. Featuring 6

rms plus additional 3 rms on

2nd fl., not wood, full in

bath + much more. Garage,

patio. Excel. lot. Must see. Ask

ing \$89,900.

933-0304

VINCENT P. AUTER, REALTOR

476 Riverside Ave., Lyndhurst

Members of MLS

BR-Nutley

Glen Ridge-Belleville

So. Bergen-MLS

REAL ESTATE

WANTED

PRIVATE BUYER

Seeking

ONE FAMILY HOME

in the Nutley-Belleville area.

MUST HAVE FORMAL

DINING ROOM.

Call 373-0896

NO REALTORS PLEASE

FURNISHED ROOMS

MALE PREFERRED, NON

SMOKER, NON DRUG

SHARE BATH & KITCHEN

PRIVILEGES \$60 PER WEEK.

328-0970

LARGE, CHEERFUL

FURNISHED ROOMS.

NEWARK-BELLEVILLE. LINE

SHARE MODERN KITCHEN &

BATH. \$65 PER WEEK & UP.

LINENS, ETC. SUPPLIED.

Call 484-0192

BEST TIME AFTER 5PM

SUMMER RENTALS

4 yr. old Peconic Home

w/4 beds, 2 full baths, lg. rec. rm., w/V. Recreation

facilities avail. Rented weekly

Avail. for Aug.

Call 338-4771 after 4pm

BOARDING

SENIOR CITIZENS

Live in comfort without fear

Luxurious accommodations.

Excel. food, residential com-

munity. Rate from \$425 mo.

for room, food & laundry.

484-3676

9-20

Recovery Picnic Set August 5 in Kearny

Nutley Recovery, Inc., the association of nervous and former mental patients, will hold its annual picnic Aug. 5, 1 p.m. at River Bank Park, Kearny.

Founded by Dr. Abraham Low in 1937, the group has its international headquarters based in Chicago. There are nearly 1,000 weekly group Recovery meetings throughout the United States, Canada, Puerto Rico, Ireland and the United Kingdom. The group is patient-managed and provides a

self-help method of mental health through will training.

Mia Daire of Nutley serves as the local leader and area publicity coordinator for Recovery. The group holds weekly meetings at the Nutley Parks Department building, 44 Park Ave., every Wednesday at 7:30 p.m. One of 14 state group meetings, Nutley Recovery sessions are free and open to the public. Call 766-7466 for more information.

Medicine Shoppe Puts Freeze on Generic Drugs

The Medicine Shoppe of Nutley, 559 Franklin Ave., announced that it will put a price freeze on all generic drugs through the end of the year.

"We hope this will give our customers further incentive to try a generic drug," Michele and Joe Martinez, owners of the Medicine Shoppe, said. "We're trying the price freeze to draw attention to generic drugs and the savings they can offer to consumers."

Generic drugs cost less than their brand name counterparts and are identical in chemical

makeup. Patents on brand name drugs expire after 17 years, making the formula public property. Then, the numbers increase as manufacturers can produce the drug without research or development expense, passing the savings on to consumers.

The Food and Drug Administration has approved over 2,000 generic drug products. Each year, the numbers increase as patents expire. In 1985, the patents on the arthritis medication, Motrin, and the popular tranquilizer, Valium, will expire.

1. Municipality & County, Newark Essex.
2. Tax Lot & Block, Lot 21, Block 4120.
3. Street Address, 543 Sanford Avenue.
4. Dimensions: APPROX. 100.00'x25.00'.
5. Feet to nearest cross street: 25.00' to Cliff Street.

8. Attorney's Fee: \$3380.

A complete description can be found in the Essex County Register's Office.

The approximate amount of the Judgment to be satisfied by said sale is the sum of FORTY FOUR THOUSAND THREE HUNDRED ELEVEN DOLLARS AND FIFTY SEVEN CENTS (\$44,311.57), together with the costs of this sale.

The Sheriff reserves the right to adjourn the sale from time to time as provided by Law.

Newark, N.J., July 23, 1984.

THOMAS J. D'ALESSIO, Sheriff

Edward Cassel, Attorney

The Belleville Times

Aug. 2, 9, 16, 23, 1984

Fee: \$69.50

No. 884-306

SHERIFF'S SALE

SUPERIOR COURT OF NEW JERSEY

CHANCERY DIVISION, ESSEX COUNTY,

DOCKET NO. F-7259-83, EMEX NATIONAL

MORTGAGE CORPORATION, PLAINTIFFS

vs. ALFRED BORNEIMANN, et al., DEFENDANTS

Execution For Sale of Mortgaged Premises.

By virtue of the above stated writ of Execution, to me directed, I shall expose for sale by Public Auction, in SHERIFF'S OFFICE, Essex County, Courts Building in Newark, on Tuesday, the 14th day of August next, at one-thirty P.M., (Prevaling Time).

Municipality, Town of Irvington

Street address: 31 Washington Avenue

Tax Lot and Block Lot 7 Block 87

Approximate dimensions: 85 feet by 25 feet

Nearest cross street: Springfield Avenue

279-42

A complete description can be found in the Essex County Register's Office.

The approximate amount of the Judgment to be satisfied by said sale is the sum of FIFTY FOUR THOUSAND THREE HUNDRED ELEVEN DOLLARS AND TWENTY EIGHT CENTS (\$54,936.28), together with the costs of this sale.

The Sheriff reserves the right to adjourn the sale from time to time as provided by Law.

Newark, N.J., July 9, 1984.

THOMAS J. D'ALESSIO, Sheriff

Alvin D. Miller, Attorney

The Belleville Times

July 19, 26, Aug. 2, 9, 1984

Fee: \$45.88

1. THOUSAND FIVE HUNDRED SIXTY FOUR DOLLARS AND EIGHTY-ONE CENTS (\$5,564.81), together with the costs of this sale.
2. The Sheriff reserves the right to adjourn the sale from time to time as provided by Law.
3. Newark, N.J., July 9, 1984.
4. THOMAS J. D'ALESSIO, Sheriff
5. Zucker, Goldberg & Becker & Weiss, Attorneys

The Belleville Times

July 19, 26,

Aug. 2, 9, 1984

Fee: \$54.56

No. 884-287

SHERIFF'S SALE

SUPERIOR COURT OF NEW JERSEY

CHANCERY DIVISION, ESSEX COUNTY,

DOCKET NO. F-7259-83, EMEX NATIONAL

MORTGAGE CORPORATION, PLAINTIFFS

vs. ALFRED BORNEIMANN, et al., DEFENDANTS

Execution For Sale of Mortgaged Premises.

By virtue of the above stated writ of Execution, to me directed, I shall expose for sale by Public Auction, in SHERIFF'S OFFICE, Essex County, Courts Building in Newark, on Tuesday, the 14th day of August next, at one-thirty P.M., (Prevaling Time).

Municipality, Town of Irvington

Street address: 31 Washington Avenue

Tax Lot and Block Lot 7 Block 87

Approximate dimensions: 85 feet by 25 feet

Nearest cross street: Springfield Avenue

279-42

A complete description can be found in the Essex County Register's Office.

The approximate amount of the Judgment to be satisfied by said sale is the sum of FIFTY FOUR THOUSAND THREE HUNDRED ELEVEN DOLLARS AND TWENTY EIGHT CENTS (\$54,936.28), together with the costs of this sale.

The Sheriff reserves the right to adjourn the sale from time to time as provided by Law.

Newark, N.J., July 9, 1984.

THOMAS J. D'ALESSIO, Sheriff

Alvin D. Miller, Attorney

The Belleville Times

July 19, 26,

Aug. 2, 9, 1984

Fee: \$45.88

No. 884-286

Century 21 WAYNE K. THOMAS
REALTORS

277 Broad Street Bloomfield, New Jersey
(201) 429-7400

Each office independently owned and operated
MEMBER OF BLOOMFIELD GLEN RIDGE,
NUTLEY, BELLEVILLE BOARD OF REALTORS

GOLD MARKET ANALYSIS CERTIFICATE

Bearer is entitled to a Market Analysis of his/her residential property by a Century 21 agent. Return this Certificate or call for an appointment.

Century 21

HOMES R US
544 Washington Ave.
Belleville, N.J.
751-8800

Put Number 1 to work for you.™

REAL ESTATE

FOR SALE

ARCHITECTURE & PLANNING
HOME & BUILDING
INSPECTION
KENNETH J. STOTACK, AIA
REGISTERED N.J. ARCHITECT
661-2708

REAL ESTATE

FOR SALE

IMMACULATE 5 ROOM MODERN APT.
Bloomfield Center area. Residential neighborhood. Washer/dryer plus heat included. \$550. References required. No pets. Business couple preferred.
743-6943 after 6PM



FRESH 'N JUICY JAMBOREE!

YOUR CHOICE...MIX OR MATCH!

Grape Sale

• THOMPSON SEEDLESS
• FLAME SEEDLESS
• RED OR BLACK

79¢

lb.

ORCHARD SWEET, 2 1/4 INCH MIN.
Large Peaches 3 lbs. \$1.00
CALIFORNIA RED OR BLACK
Large Plums lb. 59¢
LARGE CALIFORNIA
Nectarines lb. 59¢
FRESH CRISP
Pascal Celery large stalk 59¢

LARGE, SWEET & JUICY

California Cantaloupes

EACH

59¢

FRESH, PLUM & JUICY

New Jersey Blueberries

DRY PINT

89¢

FRESH TENDER GOLDEN

Sweet Corn

6 79¢

ears

CRISP GREEN
Fresh Spinach 10-oz. bag 79¢
GARDEN FRESH
Chicory or Escarole . . lb. 49¢
TENDER FRESH
Romaine Lettuce . . . lb. 49¢
LARGE FRESH
Green Peppers lb. 59¢

The MEATing® Place

WITH POP UP TIMER

Oven Stuffer Perdue Roaster

5.7 LB. AVG.

67¢

lb.

PERDUE OR HOLLY FARMS

Cut-Up or Qtr. Fryers

77¢

lb.

PERDUE OR HOLLY FARMS

Chicken Legs

WHOLE WITH THIGHS

89¢

lb.

HOLLY FARMS 3 BREAST HUS. W/IB. CAGE, 3 DRUMSTICKS, & 3 THIGHS
Pick of the Chix lb. 99¢
HOLLY FARMS, WITH BACKS
Chicken Leg Qtrs. lb. 85¢
HOLLY FARMS CHICKEN WITH WINGS
Breast Quarters lb. 95¢
PERDUE OR HOLLY FARMS, JUMBO PACK
Chicken Thighs lb. 99¢
HOLLY FARMS, JUMBO PACK
Chicken Drumsticks . . . lb. 89¢

The Dairy Place

BORDEN

American Singles

12-oz. pkg.

\$1.39

SWEET 'N LOW OR
New Country Yogurt 3 . . . 9-oz. conts. \$1.00
MINUTE MAID
Orange Juice 1/2-gal. cart. \$1.69
BREAKSTONE OR LIGHT 'N LIVELY
Cottage Cheese 24-oz. cont. \$1.49
REGULAR OR SUGAR FREE
ShopRite Iced Tea . . . 1/2-gal. cart. 34¢

The Appy Place

STORE SLICED

Turkey Breast

1/2-lb.

\$1.89

IMPORTED FRENCH
Swiss Cheese 1/2-lb. \$1.69
ShopRite STORE SLICED (WATER ADDED)
Domestic Ham 1/2-lb. \$1.29
ShopRite
Chicken Roll 1/2-lb. \$1.39
LIVERWURST OR
ShopRite Bologna . . . 1/2-lb. 69¢

WITH THIS COUPON

30¢ OFF

TOWARD THE PURCHASE OF \$2.50 OR MORE IN THE

International Cheese Place

Coupon good at any ShopRite Market. Limit one per family. Effective Sun. July 29 thru Sat. Aug. 4, 1984.

SAVE 30¢

WHOLE GRADE A

Perdue or Holly Farms Frying Chickens

67¢

lb.

NOT LESS THAN 80% LEAN

Ground Beef

ANY SIZE PKG.

\$1.47

lb.

NOT LESS THAN 80% LEAN

Lean Ground Beef Patties

ANY SIZE PKG.

\$1.67

lb.

ShopRite's Creme de Veau Veal
MEATY
Shoulder Veal Chops . . . lb. \$2.59
WITH POCKET FOR STUFFING
Breast Of Veal lb. 99¢
FOR STEW
Boneless Veal Cubes . . lb. \$2.79
THIN CUT FROM LEG
Veal Scallopini lb. \$6.99

The Deli Place

WHY PAY MORE™

Wilson Sliced Bacon

1-lb. pkg.

\$1.29

MEAT
Hygrade Franks 1-lb. pkg. 79¢
CONEY ISLAND FRANKS, KNOCKS OR KOSHER
Shofar Franks 12-oz. pkg. \$1.79
BEEF
Wilson Franks 1-lb. pkg. 99¢
JOHN MORRELL
Canned Ham 5-lb. can \$7.99
*Sealed over Men. July 30, 1984 in stores with Sealed Dep'ts.

The Fish Market

U.S. GRADE A, NEW ENGLAND, FRESH

Fillet of Scrod Cod*

1-lb.

\$1.89

U.S. GRADE A, SMALL, SWEET & TENDER
Fresh Scallops* lb. \$2.39
U.S. GRADE A, FRESH CLEAR SPRINGS, IDAHO
Rainbow Trout* lb. \$1.99
FROZEN & THAWED, SALAD READY
Sea Legs Supreme . . . lb. \$3.99
FROZEN & THAWED, 31.35 PER LB.
Large Shrimp lb. \$6.99

WITH THIS COUPON

Cottonelle Bath Tissue

ONE (1130) CT. 4-PACK OF

99¢

Coupon good at any ShopRite Market. Limit one per family. Effective Sun. July 29 thru Sat. Aug. 4, 1984.

SAVE 20¢

The Grocery Place

MOUNTAIN DEW, PEPSI, FREE PEPSI LIGHT OR

Reg. or Diet Pepsi Cola

2-lb. btl.

99¢

ITALIAN PLUM

Rienzi Tomatoes

1-lb. 12-oz. can

59¢

REGULAR OR NATURAL
Mott's Apple Juice . . . 1/2-gal. btl. \$1.29
CRANAPPLE OR REG. OR LO-CAL CRANBERRY JUICE
Ocean Spray Cocktail . . 1-qt. btl. 99¢
ALL VARIETIES, 10-PACK
ShopRite Coffee 1-lb. can \$1.99
COFFEE
Chock Full O'Nuts 1-lb. can \$2.19
ShopRite 20-OT.
Iced Tea Mix 4-lb. can \$3.79
ALL VARIETIES, 10-PACK
Capri Sun Drinks 67.5-oz. t.w. \$2.59
WHY PAY MORE™
Heinz Ketchup O'Ketchup . 2-lb. btl. \$1.19

The Frozen Food Place

WHY PAY MORE™

Tropicana Orange Juice

12-oz. can

\$1.19

ShopRite GRADE A, CHOPPED BROCCOLI, CAULIFLOWER OR NEW BATTER BLEND
Broccoli Spears 10-oz. pkg. 49¢
MINUTE MAID FRUIT PUNCH, LIMEADE OR PINK OR
White Lemonade 3-lb. can \$1.00
ASSORTED VARIETIES
Freezer Queen Entrees . . 1-lb. pkg. \$1.59
ELIZABETH YORK, ASST. FLAVORS
Ice Cream 1/2-gal. cart. \$1.99

The Bakery Place

REG. OR SANDWICH OR NEW BATTER BLEND

ShopRite White Bread

22-oz. lvs.

2 99¢

COUNTRY HEARTH FRANK FURTER OR
Hamburger Rolls 8-pk. 10-oz. pkg. 59¢
ShopRite
English Muffins 14-oz. pkg. 89¢
ASSORTED VARIETIES
Danish Buns 1-lb. pkg. \$1.39
CHEDDAR CHEESE, NACHOS OR PIZZA FLAVORED
Combos Filled Snacks . . bag \$1.19

WITH THIS COUPON

Speas Farm Juice

ONE (1125) 35-oz. TW. ALL VARS. 3PK

69¢

Coupon good at any ShopRite Market. Limit one per family. Effective Sun. July 29 thru Sat. Aug. 4, 1984.

SAVE 20¢

PLUS DEP. WHERE REQUIRED

Vintage Seltzer

1-lb. 12-oz. cans

5 99¢

PLUS DEP. WHERE REQUIRED

Reg. or Diet C & C Cola

6-pack 12-oz. cans

99¢

SOLID PACK IN OIL OR WATER
Star-Kist White Tuna . . . 6 1/2-oz. can 99¢
FILIPPO BERIO, REG. PRICE \$12.97
Olive Oil 1-gal. cont. \$8.99
ShopRite
Instant Potatoes 2-lb. box \$1.99
#8 SPAGHETTI, #9 THIN SPAGHETTI OR #35 ELBOWS
Mueller's Pasta 1-lb. box 49¢
COMSTOCK REG. OR LITE
Cherry Pie Filling 1-lb. 5-oz. can 99¢
NEW'S VAR. CHOCOLATE CHIP
Duncan Hines Cookies . . 12-oz. bag \$1.49
WHY PAY MORE™
Viva Paper Towels 90-ct. roll 69¢

Health & Beauty Aids

REG. (7 OZ.) OR REG. (6.4 OZ.)

Colgate Toothpaste

tube

\$1.39

MOUTHWASH
Listerine 24-oz. btl. \$2.49
CHOC. OR VANILLA & CHOCOLATE
Slim Fast Pudding . . . 16-oz. can \$5.99
12 OZ. SOAP & 12 OZ. LOTION

The Family Pharmacy Dept.		
Description	Size	Price
(Dioxin) R Lanoxin 0.25 mg Tablets	100	\$2.89
(Methyldopa) R Aldomet 250 mg Tablets	100	\$15.99
(Furosemide) R Lasix 40 mg Tablets	100	\$11.99
(Transdermal Nitroglycerin) R Transderm Nitro-5	30	\$30.99
* Anusol HC R Suppositories	12	\$10.99
(NICOTINIC RESIN COMPLEX) * NICOTETTE 2 mg	96	\$14.59

* Requires prescription. These prescription prices are effective Thursday, August 2 thru Saturday, August 4, 1984 in any ShopRite Supermarket with a ShopRite Pharmacy Dept. Quantities less than those listed may be priced slightly higher.

We Bring High Quality And Low Prices Together ...For The ShopRiter In You.

In order to assure a sufficient supply of sales items for all our customers, we must reserve the right to limit the purchase to units of 4 of any sales items, except where otherwise noted. Not responsible for typographical errors. Prices effective Sun. July 29 thru Sat. Aug. 4, 1984. None sold to other retailers or wholesalers. Artwork does not necessarily represent item on sale, it is for display purposes only. Copyright WAKEFERN FOOD CORPORATION 1984